GUERNSEY
BREEDERS' JOURNAL

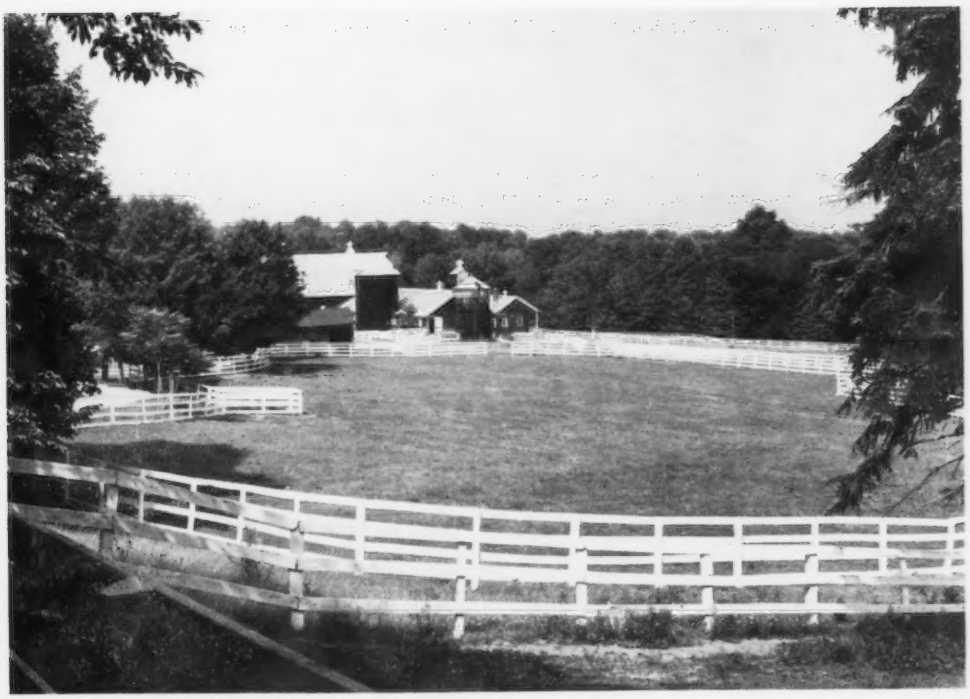

November 7
1962

DEDICATED TO BREED PROGRESS

GOLDEN GUERNSEY MILK PRODUCERS

FOREMOST GUERNSEYS

Foremost in Name and Breeding Fame

Foremost Footprint

FOREMOST INHERITANCE BREEDS ON

Langwater Foremost

Winnings At This Year's National Guernsey Show Further Illustrate The Influence Being Contributed By FOREMOST Breeding.

BLUE RIBBON GRANDDAUGHTERS OF FOREMOST QUANTITY'S ROYAL

FIRST 3-YEAR-OLD IN A CLASS
OF 39 ENTRIES, N.G.S., 1962

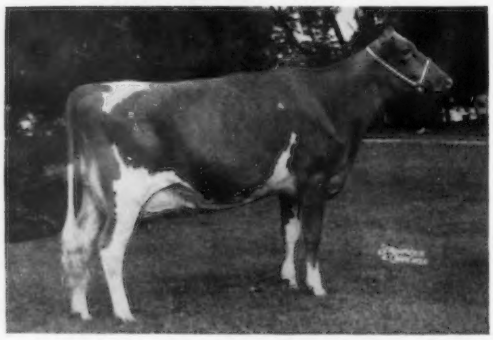

Shown by Mrs. Gertrude McNaught, Elgin, Illinois.

Norgerts Nance Tid (VG)
11876—567—Jr2HIR—305—2x

Norgert's Nance D. Jacky
1st Heifer Calf and RESERVE JUNIOR CHAMPION FEMALE, National Junior Show, 1962. Shown by Vernon A. Laesch, Normal, Illinois.

Both **Tid** and **D. Jacky** are daughters of the breed's highest priced Guernsey, **Norgert's Royal Nance** ($60,000), GOLD ★ SIRE.

Corner View Royal Sadie
1st Junior Yearling Heifer, National Junior Show, 1962. Shown by Edwin Van Quekelberg, Newark, New York. **Sadie** is a daughter of **Norgert's Royal Paulson.**

Progeny of NORGERT'S ROYAL NANCE also made up the 2nd prize Senior Get of Sire and 2nd Production Get of Sire Classes at the 1962 National.

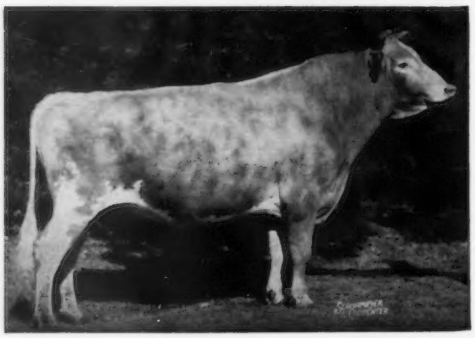

SIRE OF NANCE AND PAULSON

Foremost Quantity's Royal
GOLD ★ SIRE

The only sire of the breed to be GOLD STAR and have five GOLD STAR sons.

Foremost-bred cattle are backed by generations of proved breeding. They have demonstrated their ability to transmit pleasing type as well as production . . . THEY ARE THE RIGHT KIND.

A CHOICE SELECTION OF BULL CALVES AVAILABLE — WRITE FOR DETAILS

FOREMOST GUERNSEYS

Department of Dairy Husbandry, University of Missouri, Columbia, Missouri — Telephone GIbson 9-9689
Farm located on Highway 40, eight miles west of Columbia
Address correspondence to Foremost Farm, R.R. 3, Columbia, Missouri
Telephones — Farm Office: GIbson 2-6276, Supt's. Residence: GIbson 2-5251

L. R. RAINEY, Superintendent
J. E. EDMONDSON, Dept. Chairman
A. C. RAGSDALE, Professor Emeritus
BRYAN LAIL, Herdsman

WOODACRES AT WATERLOO

1st 2-Year-Old
Best 2-Yr.-Old Udder . . .

WESTERN GLOW FOND BABETT
Also 1st 2-Year-Old, Sr. & Gr. Ch., N.J. & Evergreen Classic '62

Res. Jr. Champion . . .

WOODACRES MO VICTORIA
She placed 2nd in Class; 1st Senior Yearling & Junior Champion, N. J., '62

1st Dairy Herd . . .

This 1st Dairy Herd includes 3 Excellents and one Very Good; also the 1st 2-Year-Old Udder and the 2nd 3-Year-Old and 4-Year-Old Udder.

2nd Junior Get of Sire . . .

Among other placings Woodacres had three Junior Yearlings in the first 10; 2nd in the Futurity; 4th 3-Year-Old; 3rd 4-Year-Old and others in the money.

We missed Premier Exhibitor by one dollar.

Get of MOREAU FARMS CHIEF

WOODACRES *Royal Guernseys*

BOX 669, PRINCETON, N. J.

FEDERAL ACCREDITED HERD NO. 526851
•
N. J. ABORTION-FREE HERD NO. 424

ATHERTON W. HOBLER, Owner M. B. SOWERBY, Manager JAMES H. DAY, Herdsman Tel. HOpewell, N. J. 6-0361

CLEAR SPRINGS FARM COMPLETE DISPERSAL

At the farm, 9:30 A.M., Tuesday, December 4, 1962

Concord, North Carolina

Alfred M. Brown, Manager, Tel. (area code 704) Office, State 2-2521, Home, State 2-1025

A Foundation Sire, **Coldspring's Noble's Leader,** 86 daus., 150 rec. av. 9386—4.9%—458 (M.E.—305—2x), 55 cl. av. 82%. Many daughters and granddaughters will be selling in the sale.

3 Leaders With Daughters In The Sale

Clear Springs Leader's Glory (VG)
14204—729—Jr2—365—3x, 12349—587—Sr4—305C—2x
Res. Ch., N.C., 1954.
Dam of 2 registered sons and 2 daughters.

Daughters and Granddaughters of These 3 Great Cows Are In The Sale

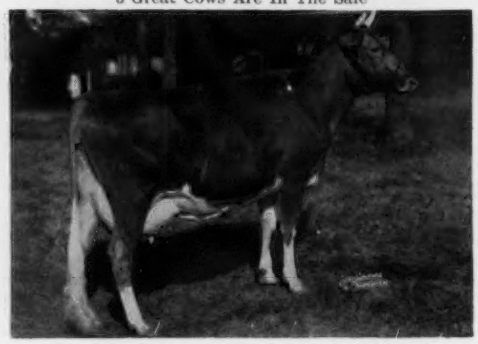

Clear Springs Majesty's Millie (VG)
14205—666—Jr2—365C—3x, 15351—767—Jr3—365—3x
12838—609—6yrs—365—2x
Dam of 2 registered sons and 5 daughters.

2 Daughters Selling

Clear Springs Leader's Goldie (VG)
13034—711—Jr2—365C—3x, 13817—732—Sr2—365—3x
Also selling, 10 daughters by her son by Flying Horse Harmony Royalmost, and 35 bred to him.

Quail Roost Ray Princess (VG)
12445—720—Sr2—365—3x, 14513—810—6yrs—365C—3x
Dam of 4 registered sons and 3 daughters.

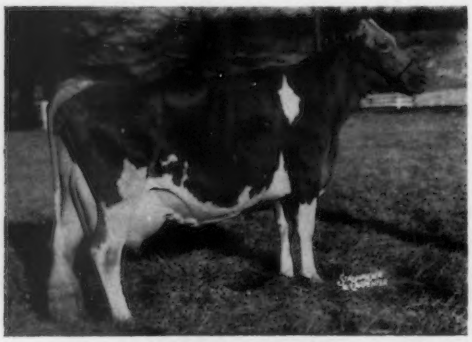

Woodvale Leader's Windamin (VG)
13835—597—Jr2—365C—3x, 17614—773—Sr4—365—3x
13463—601—7HIR—305—2x
Dam of 6 registered daughters.

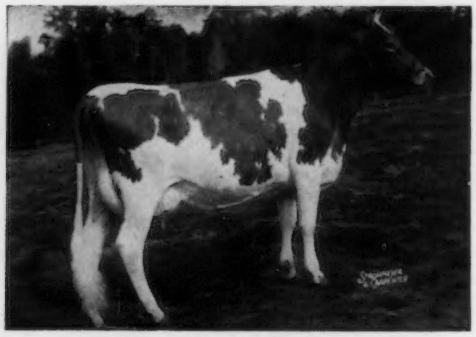

Two Brooks King's Frolic (E 4 times)
14337—712—Sr4—365C—3x, 14830—767—5yrs—365C—3x
Dam of 5 registered sons and 2 daughters.

Sale Managed By

North Carolina Guernsey Breeders Association

South Carolina Guernsey Cattle Club

Mack H. Alman
Field Representative

Tel. 582-4879

P. O. Box 1961
Spartanburg, S. C.

Index of Advertisers

Badger Breeders Cooperative — Wis. 898
Beacon Feeds — Beacon Div. of Textron, Inc. — N. Y. 889
Bonanza — Idaho 900
Central States Sales Co. — Texas 892
Clear Springs Farm — N. C. 830
Corona Mfg. Co. — Ohio 891
Curtiss Breeding Service, Inc. — Ill. 902
Dunn & Harwood — N. Y. & Mass. 888
Dunn's Tour — N. Y. & Mass. 888
Edisto Farms — S. C. 904
Erwin, Francis K. — N. H. 891
Eskdale Farm — N. C. 896
Foremost Guernseys — Mo. ....II Cover
Franklin Serum Co. — Colo. 888
Friendship Hill Farm — Pa. 894, 895
Garey Cattle Sales — Pa. 901
Golden Guernsey, Inc. — N. H. 838
Graham School, Inc. — Mo. 891
Granger Sales Co. — Conn. 892
Hero Syndicate — Tenn. ....III Cover
Hornet Syndicate — Conn. 839
Ideal Guernsey Farms — N. J. 832, 903
Indiana G. B. A. — Ind. 893
Kraft Foods — Ill. 884, 885
Lauxmont Farms — Pa. 899
McDonald Farms — N. Y. 841
McDonald Farms Jolly Vern 842
Merryman Co., The — Md. ....IV Cover
National Agri'l Supply Co. — Wis. 888
N. C. G. B. A. & S. C. G. C. C. — N. C. & S. C. 897
Pfizer & Co., Charles — Ill. 883
Quaker Oats Co. — Ill. 886
Squibb & Sons, E. R. — N. Y. 887
Strohmeyer, Jr., H. A. — N. Y. 891
Sunbeam Corporation — Ill. 892
Transcript Printing Co. — N. H. 888
Van Dervort Studio, The — N. Y. 891
Vary, E. E. — Ill. 891
VioBin Corporation — Ill. 890
Wetmore, Fred C. — Ohio 891
Wileeda Farms — N. Y. 893
Woodacres — N. J. 829

NATIONAL LIVESTOCK EXPOSITION OF MEXICO

THE NATIONAL LIVESTOCK EXPOSITION OF MEXICO will be held in Mexico City from November 17-25. Mexico is the leading foreign dairy cattle export market of the United States, and Guernsey breeders are cordially invited to attend the Exposition. This will be the largest Exposition of this type ever held in Mexico, and will include 42 show barns with a capacity of up to 1,680 head of cattle. Seventeen of the Mexican states will exhibit livestock.

Fred Lege, Dairy Cattle Marketing Specialist from the Foreign Agricultural Service, will attend the Exposition and be glad to assist Guernsey breeders who desire to attend. Get in touch with Fred Lege III at the Foreign Agricultural Service, Dairy and Poultry Division, United States Department of Agriculture, Washington 25, D. C.

Three Technicians for the SOUTHEASTERN PENNA. ARTIFICIAL BREEDING COOPERATIVE recently received the highest honors available from the National Association of Artificial Breeders. Technicians Robert J. McDowell, William I. Swan, and Clyde A. Dubble were awarded membership in the NAAB 35,000 Cow Club. This represents at least 35,000 first services in the careers of each man with Southeastern Penna. ABC.

The awards consisted of attractive lapel pins and certificates, and were presented at a recent banquet for employees and their mates. Both McDowell and Dubble work from the Lancaster Office and Swan works from the Coatesville Branch Office.

The practices of two major public accounting firms, LYBRAND, ROSS BROS. & MONTGOMERY, and SCOVELL, WELLINGTON AND COMPANY, were merged on October 1, 1962. The Scovell, Wellington firm has done the auditing for The American Guernsey Cattle Club for many years. The merger practice will continue under the name Lybrand, Ross Bros. & Montgomery.

Maryland was high team in 4-H judging at the 17th ATLANTIC RURAL EXPOSITION 4-H AND FFA DAIRY CATTLE JUDGING CONTEST on September 24 at Richmond, Virginia. The team included Edwin Fry, Dennis Hoshall and Sally Wansant. South Carolina was high in judging Guernseys and Emily Wheeler, from the South Carolina team, was high individual. In the FFA division, Indiana was high in judging Guernseys and Tom Clay, Frederick, Md., was high individual.

JOSEPH E. HUTCHISON, for the past four years a technician for the Central Ohio Breeding Association in Geauga County, Ohio, has been promoted to the COBA management staff by General Manager, Dick Kellogg. He will work as a sire analyst with Charles Baldwin, head of the production department, and will be working primarily with COBA's Beef Breeding Program and Young Sire Proving Projects.

The "BIG BLOW" in OREGON did extensive damage to most every dairyman in the western half of the State. Two Guernsey breeders, in particular, had very severe losses. Wallace Ashoff, Boring, had his barn blown down killing 22 cows outright, and four or five had to be disposed of later. Steve Steiner, Tillamook, also had his barn blown down killing 30 cows, heifers and bull, and several had to be killed later. All dairymen were without electricity for from one to 10 days, and many had sheds and roofs destroyed from the wind and falling trees. It was the most devastating storm ever to hit the State.

SEND IN YOUR ALL-AMERICAN ENTRIES EARLY

All-American entries must be received at the Home Office by December 14, 1962, as the Nominating Committee **meets on December 17.** Have your entries postmarked at least by **December 10** and sent special delivery or air mail. **Don't miss out because you have waited too long.** Mail your nominations for All-American consideration TODAY!

Second Class postage paid at Peterborough, New Hampshire

Ideal Guernsey Farms

GOLDEN GUERNSEY

BUILDING ☆ FOR ☆ A ☆ CENTURY

THE WORLD'S LARGEST AND GREATEST PRODUCING HERD OF PUREBRED GUERNSEYS
No Business Transacted On Sunday

PRESENTING . . . A GOLD ★ DAM From The SUSIE Family

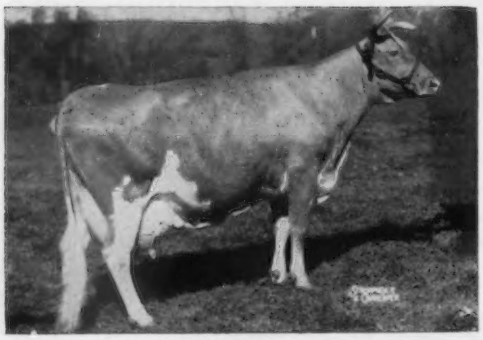

★ IDEAL'S WISTAR'S SUSIE ★

14310—*811—Sr2—365C—3x, 16796—*932—Sr3—365C—3x, 19399—1066—5yrs—365—3x, 21384—*1182—6yrs—365C—3x, 19080—1033—7yrs—365—3x, 20861—1136—8yrs—365C—3x, 19538—1093—10yrs—365—3x, 21926—*1261—11HIR—365—3x, 10651—547—13yrs—223—3x.

Sire: **Green Meads Wistar,** also sire of **Ideal's Wistar's S. Susie**, GOLD STAR DAM.

Dam: **Ideal's Emperor's Susie,** winner of Liebers Trophy, 1950. 12 records, 3 Class Leading, average 15323—728, and include 21500—*1014—7yrs—365C—3x. 3 summarized sons, 5 tested daughters include **Ideal's Rose King's Susie,** GOLD STAR DAM.

TWO EXCELLENT DAUGHTERS OF WISTAR'S SUSIE

Ideal's Superior's W. Susie, E 3 times (92.5)
*17678—*901—Sr2—365C—3x, *22290—*1205—Sr3—365—3x. Sold in 1957 for $7,000.

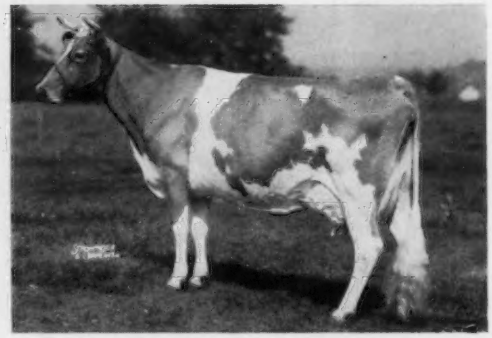

Ideal's Comet's Susie, E twice (91.5)
★ GOLD STAR DAM ★
8 records include:
18828—919—Sr3—365—3x, 22016—1036—5yrs—365C—3x

FOUR MORE WISTAR'S SUSIE DAUGHTERS

Ideal's Standbest W. Susie (VG)
*14382—714—Jr2—305—3x, 18530—*1004—Jr3—365—3x
19097—1086—Sr4—365—3x

Ideal's Rose King's W. Susie
16067—*958—Sr2—365—3x, 18668—*1090—Jr4—365—3x
20676—*1240—5yrs—365C—3x

Ideal's Standbest Susie (VG)
15179—*881—Jr2—365—3x, 13203—711—Sr3HIR—361—2x, 11448—689—7yrs—305—3x

Ideal's Superior's W. Sue (VG)
11120—595—Jr2—305—3x, 18101—1001—Jr4—365—3x

CHOICELY-BRED BULL CALVES AVAILABLE AT ALL TIMES

"IT'S ALL IN THE RECORDS"

JACOB TANIS & SONS, Proprietors
JOHN TANIS, D. V. M.
LLOYD B. SIMMONS, Herdsman

IDEAL GUERNSEY FARMS
Augusta-Sussex County-New Jersey

The American Guernsey Cattle Club

OFFICERS AND BOARD OF DIRECTORS

Gavin W. McKerrow, Pewaukee, Wis., President, '66.
Lloyd S. Riford, Auburn, N. Y., Vice-President, '65.
Lloyd B. Wescott, Box 73, Rosemont, N. J., 2nd Vice-President, '63.
Robert D. Stewart, Stecretary-Treasurer.
Kenneth A. Brighton, Attorney.
Merritt H. Adamson, Camarillo, Calif., '67.
Frank D. Brown, Jr., Port Deposit, Md., '66.
George M. Dynes, Mount Vernon, Wash., '64.
Raymond Goeringer, Lake Louise Farm, Dallas, Pa., '65.
J. B. Guess, III, Denmark, S. C., '67.
Otto H. Liebers, Lincoln, Nebr., '64.
Jack Lively, 11200 Denton Drive, Dallas 29, Texas, '63.
Wendell C. Locke, Kalamazoo, Mich., '65.
John Lyman, Middlefield, Conn., '66.
W. H. Odlum, Roselle, Ill., '67.
James C. Walker, Stoneville, Miss., '64.
Howard J. Ziegler, Clyde, Ohio, '63.
(Year indicates Board term expiration.)

ADMINISTRATION

Robert D. Stewart, Secretary-Treasurer.
Herbert C. Nichols, Office Manager and Asst. Comptroller.

COMPTROLLER

F. Russell Abbott.

HERD REGISTER

Irving F. Nichols, Director.

PURCHASES AND PRODUCTION

Elmer H. Shattuck, Director.
Leonard E. Cashion, Asst.

PEDIGREES AND CLASSIFICATION

Clarence W. Greenie, Director.
Lawrence O. Colebank, Official Classifier, 1 Circle Hill Drive, Knoxville 19, Tenn.
J. McK. Jeter, Asst. Classifier, P. O. Box 394, Zephyrhills, Fla.

PRODUCTION TESTING

Socrates Kereazis, Director.

IBM

George N. Eastman, Director.

GUERNSEY BREEDERS' JOURNAL

Richard G. Price, Managing Editor.
John R. Wheeler, Advertising Manager.
Arlene M. Delaney, Asst. Editorial.

PROMOTION

Bill Maynard, Director.

EXTENSION

Ballard K. Bennett, P. O. Box 1701, Texarkana, Texas. Territory: Arkansas, Louisiana, Mississippi, Oklahoma, Tennessee (area west of Tenn. River) and Texas (except extreme southwestern tip).
George W. Chambers, 515 S. Lincoln St., Owatonna, Minn. Territory: Iowa, Kansas, Minnesota, Missouri, Nebraska, North Dakota, South Dakota and Wisconsin.
M. L. Dawdy, 314 Robertson Bldg., 4th and Main Sts., Lafayette, Ind. Territory: Illinois, Indiana, Kentucky, Michigan and Ohio.
A. Wendell Fuhriman, Room 1, Thatcher Bldg., Logan, Utah. Territory: Arizona, California, Colorado, New Mexico, Nevada, Southwestern Texas and Utah.
C. J. Jacobs, 203 Lanier Bldg., P. O. Box 46, West Point, Ga. Territory: Alabama, Florida, Georgia, North and South Carolina and Tennessee (except area west of Tenn. River).
Elmer J. Meadows, Room 302, Corbett Bldg., Portland 4, Ore. Territory: Idaho, Montana, Oregon, Washington, and Wyoming.
Samuel F. Minor, 411 North St., Millersburg, Pa. Territory: Delaware, District of Columbia, Maryland, New Jersey, Pennsylvania, Virginia and West Virginia.
H. Joseph Pendergast, 3 Main St., Cobleskill, N. Y. Territory: New York.
Merrill P. Richey, 43 Hope Ave., Worcester, Mass. Territory: Connecticut, Maine, Massachusetts, New Hampshire, Rhode Island and Vermont.

GUERNSEY BREEDERS' JOURNAL

IN THIS ISSUE NOVEMBER 7, 1962

Vol. 110 — No. 9

FEATURE ARTICLES

834 **Speak Up For Milk**—By R. G. Price
835 **Latest Food Fad Is Wasted Effort**—American Medical Association
843 **The Secretary's Page**—By R. D. Stewart
844 **National Guernsey Show**
861 **National Junior Show**
867 **New Mexico State Fair**—By A. Wendell Fuhriman
868 **Iowa State Fair**—By George W. Chambers
870 **Atlantic Rural Exposition**—By Samuel F. Minor
872 **Ozark Empire Fair**—By G. B. Secker
875 **Vermont State Sale and Surplus Heifer Sale**—By R. G. Harwood
875 **Dayson Farm Dispersal**—By M. H. Alman
875 **Fernbrook Dispersal**—By Buzz Garey
876 **Windy Hill Invitational Sale**—By Samuel F. Minor
876 **Wisconsin State Sale**
876 **California Fall Sale**—By A. W. Telfer
877 **Osborne Hill Dispersal**—By Wm. H. Juzi
877 **Badger Breeders Cooperative Sale**—By George W. Chambers
877 **Monterey Farm Dispersal**—By Samuel F. Minor
878 **North Carolina and South Carolina Combined Fall Sale**—By M. H. Alman
878 **Meadowbrook Farm Dispersal**

DEPARTMENT INDEX

831 **Index of Advertisers**
838 **GOLDEN GUERNSEY News**
840 **Classification Schedule**
879 **Class Leaders:**
Wyno Hero Yola; Ideal's Superior's Ninon
880 **Gold Star Sires:**
McDonald Farms Le Wilton; Suneslope's Emory's Elitson; McDonald Farms Supreme Deanie; Lake Louise Coronation King; Tideland Ludlow's Liberator; Antietam H. Royalist; Mulhocaway Butterfat Dispatch; Valley Oaks Hornet's Ideal
872, 888 **New Members**
905 **What The Cows Are Doing On Official Test**

THE COVER

View of Tanrackin Farm, Thomas M. Waller, owner, Bedford Hills, New York

Subscription Price: United States, $2.00 per year.
Outside United States, $4.00 per year.
CLOSING DATES FOR ADVERTISING COPY
7th of the month preceding for issue of the 7th.
23rd of the month preceding for issue of the 23rd.
(Each issue is mailed eight days before date of publication)

Published the seventh and twenty-third of each month by The American Guernsey Cattle Club, 70 Main St., Peterborough, New Hampshire.

Any address changes should be sent to Guernsey Breeders' Journal, 70 Main St., Peterborough, N. H.
Telephone: 603-924-3344

Speak Up For Milk

Why work for the soft drink companies when our business is producing and selling fine, delicious milk?

EVERYTIME dairymen get together, milk should be available for those who want it. Yet, serving milk at dairy functions, such as sales, meetings, field days and other activities, *seems to be the exception rather than the rule.*

I'm sure many of us have worked on committees in lining up arrangements for various dairy functions, *yet how many insist that milk be easily available for those attending the event.* In most cases, as soon as a date for a show, sale or meeting is set, the soft drink people call and say, "We'll have the beverage available for your functions, you won't have to worry about a thing. We will see that it is properly served, furnish the cups, or the dispenser, and have people available to serve our product." *These companies never miss a bet to push the sale of their product.*

The local dairies in the area where these dairy meetings are to be held should follow the example set by the soft drink people. They should check to see who is in charge of refreshments, and offer to make milk available for those in attendance. These dairies should likewise furnish the cups, or the dispenser, to permit the sale of properly cooled, delicious, flavorful milk. *If the milk that is made available can be one of our own delicious GOLDEN GUERNSEY Milk Products, so much the better—but, in any event, let's make milk available at dairy functions. Many people like milk and will drink milk when it is available to them.*

Dairymen who are in charge of the refreshments should insist that milk is available and served at dairy and farm gatherings. Let's all work together to help make people more milk conscious. Let's sell milk instead of "pop." Give people a chance to choose milk for their beverage at these dairy events—you'll find that many people really do like a cool, refreshing glass of milk. When possible, make it GOLDEN GUERNSEY.

Richard G. Price

Golden Guernsey, Inc.

OFFICERS

Gavin W. McKerrow, Pewaukee, Wis., President, '66.
Lloyd S. Riford, Auburn, N. Y., Vice-President, '65.
Robert D. Stewart, Secretary-Treasurer.
F. Russell Abbott, Comptroller, Ervin F. Diamond, Asst.

GOLDEN GUERNSEY COMMITTEE

Frank D. Brown, Jr., Chairman, Port Deposit, Md., '65.
Merritt H. Adamson, Camarillo, Calif., '63.
Otto H. Liebers, Route 1, Lincoln 2, Nebr., '64.
Jack Lively, 11200 Denton Drive, Dallas 29, Texas. '64.
Wendell C. Locke, Kalamazoo, Mich., '64.
Gavin W. McKerrow, Pewaukee, Wis., '65.
James C. Walker, Stoneville, Miss., '63.
(Year indicates Committee term expiration.)

ADMINISTRATION

W. Donald Moffat, Director of Milk Sales.
Mike Stuhlsatz, Representative.
Ida L. Schmid, P. O. Box 182, Tallevast, Fla., Representative.

FIELD REPRESENTATIVES

FLORIDA
J. Mck. Jeter, P. O. Box 394, Zephyrhills, Fla.

MICHIGAN
Elliott W. Hawkes, Abbey Apartments, Apt. 4, 728 West Lenawee St., Lansing, Mich.

TRI-STATES
Darrell Ehrlich, 330 W. Broadview Drive, Lincoln 5, Nebr.

STATE REPRESENTATIVES

CALIFORNIA
Arthur W. Telfer, Sec.
California G. C. C., Inc., P. O. Box 713, Sutter Creek, Calif.

ILLINOIS
George A. Campbell, Jr., Field Sec., Illinois G. B. A., Inc., 5 North River Street, Batavia, Ill.

INDIANA
Robert E. Jones, Sec.
Indiana G. B. A., 412 Robertson Bldg., Lafayette, Ind.

MARYLAND
R. A. McLaughlin, Field Sec., Maryland Co-op. G. B. A., Box 247, Lutherville, Md.

MISSOURI
G. B. Secker, Field Representative.
Missouri G. B. A., Palmyra Rd., Rt. 2, Hannibal, Mo.

NEW ENGLAND
Merrill P. Richey, 43 Hope Ave., Worcester, Mass.

NEW JERSEY
Wm. M. Nulton, Jr., Field Sec.
Louis Gruninger, Asst. Field Sec.
New Jersey G. B. A., New Jersey Agricultural Exp. Sta., New Brunswick, N. J.

NEW YORK
H. Joseph Pendergast, Business Manager, New York State G. B. Co-Op., Inc., 3 Main St., Cobleskill, N. Y.

NORTH AND SOUTH CAROLINA
Mack H. Alman, Field Representative, North and South Carolina G. B. Associations, P. O. Box 1961, Spartanburg, S. C.

OHIO
Philip E. Moore, Executive Sec.
Ohio G. B. A., P. O. Box 289, Worthington, Ohio.

PENNSYLVANIA
William H. Juzi, Business Manager.
Arthur L. Mulford, Golden Guernsey Sales Representative.
John F. Blyholder, Jr., Northeastern Fieldman.
Pennsylvania G. B. A., P. O. Box 458, Camp Hill, Pa.
Charles W. Van Horn, Southeastern Fieldman, R. D. 2, Lansdale, Pa.
Willard W. Walton, Western Fieldman, 540 Hemlock Drive, Greensburg, Pa.

VIRGINIA
K. M. Mace, Field Sec., George R. Pankey, Asst., Virginia G. B. A., 4901 West Clay St., Richmond 30, Va.

WISCONSIN
John A. Lindsey, Field Sec., Wisconsin G. B. A., Box 14, Waukesha, Wis.

Latest Food Fad Is Wasted Effort

Prepared by the American Medical Association

SCIENTIFIC reports linking cholesterol and heart attacks have touched off a new food fad among do-it-yourself Americans. But dieters who believe they can cut down their blood cholesterol without medical supervision are in for a rude awakening. It can't be done. It could even be dangerous to try.

There are several reasons why.

For one, an individual cannot know how much cholesterol his blood contains until this is determined by laboratory tests. By the same token, he cannot know whether any diet changes have raised or lowered his blood cholesterol level unless it is scientifically measured.

In the second place, a person's entire food intake must be precisely regulated to lower blood cholesterol. Willy-nilly substitution of a few food items without over-all control of the diet accomplishes little if anything in reducing cholesterol.

What is more important, the elimination of certain foods of proven nutritional value could be detrimental to health.

Success in reducing blood cholesterol by dietary regulation so far has been achieved only in strictly controlled experimental groups, and use of this method remains largely experimental.

The carefully calculated diets used in medical research to lower cholesterol actually are not yet of practical importance to the general public.

There have been few investigations on the effect of different types of fat in the normal diet over a long period of time. For this reason, it is not known what type of fat, if any, may be beneficial in preventing heart disease, nor is it known that certain fats are harmful. Moreover, it has not been determined whether a significant change in cholesterol levels can be obtained in the American population by dietary means.

While much remains to be learned about cholesterol and other aspects of nutrition, scientists do know that the American diet provides all the nutrients essential to health and that a varied diet is the best way of maintaining a high level of health. The virtual absence of dietary deficiency diseases in this country attests to this fact.

The American diet did not happen by accident. It resulted from much accumulated research and experience. Any changes in a diet of such proven worth must await much more study and experience.

It is for these reasons that neither the Food and Nutrition Board of the National Research Council nor the AMA Council on Foods and Nutrition has recognized the need for modification of dietary fat for the general public.

For good nutrition, the AMA council recommends a well-balanced diet chosen from these four basic food groups: The Milk Group—milk, cheese, ice cream; the Meat Group — beef, veal, lamb, pork, poultry, eggs, and fish; the Vegetable-Fruit Group — fruits and vegetables rich in vitamins A and C; the Bread-Cereal Group — whole grain, enriched or restored. Butter, margarine, fats or oils also are needed. Even those on weight-reduction regimens need food from all these groups.

Although some day science may come up with a diet that can prevent heart disease, such a development appears to be well into the future. It probably would take a generation to prove whether any diet can reduce deaths due to heart or blood vessel disease.

To test such a theory adequately requires a large-scale, long-term study, Surgeon General Luther L. Terry said recently. Since scientists do not know whether such a mass study of diet modification could be carried out, he said, the essential first step is to find out. The surgeon general announced that five medical centers would begin a joint effort this year to seek the answer. This preliminary study alone is expected to take two years.

In the meantime, advancing knowledge may reveal other factors of possibly more importance than cholesterol in heart disease. For example, the effect of various kinds and amounts of carbohydrates, such as sugars and starches, is being investigated, and there is some evidence they may be a factor in this disease process.

At the same time, researchers are seeking other ways to lower cholesterol. Some experts believe drugs will eventually prove to be the preferred method.

It should also be remembered that an elevated blood cholesterol level is only one of the factors implicated in heart disease. Other important factors are heredity, high blood pressure, stress, and smoking.

The anti-fat, anti-cholesterol fad is not just foolish and futile, however. It also carries some risk.

When certain foods are dropped from the diet, they must be replaced by foods containing the same nutrients, or the lost nutrients must be made up with additional foods, to achieve adequate nourishment. This requires, among other things, a precise knowledge of the nutritional content of specific quantities of a whole range of food products. And this is where the danger arises. Without this knowledge, the average person is unable to replace the nutrients he loses when he decides to stop eating certain foods and thus runs the risk of shorting his body of some essential nutrients.

The current concern about diet reflects a healthy interest on the part of the public. This interest should be directed away from hopeless pursuits to a worth-while goal that can be attained by most individuals—maintaining normal weight. Overweight plays the villain in many diseases, and overweight can be avoided by not eating more calories than the body needs.

YOUR GUERNSEY CALENDAR

SEPTEMBER							OCTOBER						
S	M	T	W	T	F	S	S	M	T	W	T	F	S
..	..	..	..	..	..	1	..	1	2	3	4	5	6
2	3	4	5	6	7	8	7	8	9	10	11	12	13
9	10	11	12	13	14	15	14	15	16	17	18	19	20
16	17	18	19	20	21	22	21	22	23	24	25	26	27
23	24	25	26	27	28	29	28	29	30	31	..	..	..
30	..	..	..	..	..	..	..	..	..	..	..	..	..

NOVEMBER							DECEMBER						
S	M	T	W	T	F	S	S	M	T	W	T	F	S
..	..	..	..	1	2	3	..	..	..	..	..	..	1
4	5	6	7	8	9	10	2	3	4	5	6	7	8
11	12	13	14	15	16	17	9	10	11	12	13	14	15
18	19	20	21	22	23	24	16	17	18	19	20	21	22
25	26	27	28	29	30	..	23	24	25	26	27	28	29
..	..	..	..	..	..	..	30	31	..	..	..	..	..

Sales

NOVEMBER

Nov. 9. 2nd Annual Saluda Guernsey Production Sale, Saluda Livestock Arena, Saluda, S.C. Sale managed by the North Carolina G. B. A. and South Carolina G. C. C., P. O. Box 1961, Spartanburg, S. C.

Nov. 9. Brookview Farm Dispersal, Brookneal, Va., Jan C. Galenkamp, owner. Sale managed by The Merryman Company, Sparks, Md., and the Stewart Rivers Sales Service, Fredericksburg, Va.

Nov. 14. Gunstock Hill Farm Complete Dispersal, John F. Weeks, owner, Laconia, N. H., 10:30 a.m. Sale managed by Buzz Garey, Garey Cattle Sales, 100 Walnut Lane, Morrisville, Pa.

Nov. 15. 188th Special Guernsey Sale, Lancaster, Pa. Sale managed by the Pennsylvania G. B. A., P. O. Box 458, Camp Hill, Pa.

Nov. 16. Complete Dispersal, Eskdale Farm, Tryon, N. C. Sale managed by the North Carolina G. B. A. and South Carolina G. C. C., P. O. Box 1961, Spartanburg, S. C.

Nov. 24. Glenwood Dispersal Sale, Edgar E. Grosse, owner, R. D. 3, Goshen, Ind. Sale managed by the Indiana G. B. A., 412 Robertson Bldg., Lafayette, Ind.

DECEMBER

Dec. 4. Clear Springs Farm Dispersal, Concord, N. C., Clear Springs Farm Trust, owner. Sale managed by the North Carolina G. B. A. and South Carolina G. C. C., P. O. Box 1961, Spartanburg, S. C.

Dec. 6. Wileeda Farms Milking Herd Dispersal, Fairgrounds, Canandaigua, N. Y. Willard H. Pengelly, owner, Bergen, N. Y. Sale managed by Harris Wilcox, Bergen, N. Y.

Dec. 10. Aker's Acres Dispersal, Franklin L. Aker, owner, Cobleskill, N. Y. Sale managed by Harris Wilcox, Bergen, N. Y.

Dec. 13. 189th Special Guernsey Sale, Lancaster, Pa. Sale managed by the Pennsylvania G. B. A., P. O. Box 458, Camp Hill, Pa.

Dec. 15. Bay Farms Dispersal, Est. C. M. Bay, Canandaigua, N. Y. Sale managed by Harris Wilcox, Bergen, N. Y.

Meetings

NOVEMBER

Nov. 16. Eastern Guernsey Breeders Association Annual Meeting, Downingtown, Pa., Motor Inn on U.S. 30, 10:30 a.m.

Nov. 24. New Jersey Annual Meeting and Banquet, Forsgate Country Club, Jamesburg, N. J., 6:00 p.m.

JANUARY

Jan. 8, 1963. 32nd Annual Meeting of the Pennsylvania G. B. A., Harrisburg Consistory, Harrisburg, Pa., 10:00 a.m.

Fairs

NOVEMBER

Nov. 9-17. Royal Agricultural Winter Fair, Toronto, Ontario, Canada. Guernseys will be judged on Nov. 12-13 by L. O. Colebank.

Nov. 23-Dec. 1. International Live Stock Exposition, Chicago, Ill. Guernseys will be judged on Nov. 29 by C. R. Knight.

JANUARY

Jan. 7, 1963. Pennsylvania Farm Show, Harrisburg, Pa. Guernseys will be judged by Merton Sowerby.

Jan. 25-Feb. 3, 1963. Southwestern Exposition and Fat Stock Show, Fort Worth, Tex. Guernseys will be judged on Jan. 31 by Prof. Clifford H. Burton.

FEBRUARY

Feb. 5-16, 1963. Florida State Fair, Tampa, Fla. Guernseys will be judged on Feb. 7 by Dwight M. Seath.

Feb. 8-17. San Antonio Stock Show & Rodeo, San Antonio, Tex.

Feb. 25-Mar. 2, 1963. Pinellas County Fair and Horse Show, Largo, Fla. Guernseys will be judged on Feb. 27 by H. H. Kildee.

J. Frank Millay

J. Frank Millay, 80, retired dairyman and Guernsey breeder, passed away on October 1 at his home in Brunswick, Maine. For a number of years, Mr. Millay and his brother, Horace Millay, built an outstanding Guernsey herd at Millay homestead in Bowdoinham, retiring 14 years ago after a disastrous fire destroyed 67 head of cattle. The Millay Brothers were invaluable in promoting the Guernsey breed in Maine and in New England for many years. Mr. Millay was a member of The American Guernsey Cattle Club, having joined on March 12, 1929.

Mr. Millay was supervisor of the Soil Conservation District of Androscoggin-Sagadahoc for seven years and later became an honorary member. He was a director of the Maine G. B. A. and a charter member of the University of Maine Extension Service.

He was married to the former Maude Howe, of Richmond, and they celebrated their Golden Wedding anniversary in 1955. Besides his widow, he is survived by two daughters, Mrs. Wallace E. Hutchins, Topsham, and Mrs. Terrence Curran, Brunswick; a sister, Mrs. Annie M. Wyman, of San Diego, Calif.; five granddaughters and 13 great grandchildren.

Prof. J. H. Frandsen

Prof. J. H. Frandsen, Emeritus Professor, Head Department of Dairy Industry, University of Massachusetts, and Dairy Editor and Counselor, died on September 21. In recent years, Prof. Frandsen has been engaged in the preparation and publishing of a Dairy Handbook and Dictionary. He was also co-author of the book, Ice Cream and Related Products.

The Stoneville Pedigreed Seed Company, Stoneville, Miss., has developed an attractive and colorful brochure in recognition of their 40th anniversary. The brochure is gratefully dedicated to Senator G. B. Walker, President and Founder of the Company. George Rea Walker is Vice-president and General Manager of the Seed Company, and Jimmie Walker is Secretary-Treasurer.

Guernsey breeders throughout the country know Mr. Walker for founding the Walker Farms Guernsey herd. He served for many years on the Board of Directors of The American Guernsey Cattle Club, and at the Annual Meeting in New Orleans in 1962 received the "Honor Award" from the Club.

Guernsey breeders join the Home Office in congratulating Senator Walker and his family on the occasion of the 40th Anniversary of the Stoneville Pedigreed Seed Company.

The campus creamery at California State Polytechnic College, San Luis Obispo, won a Gold Medal Award for its milk entry at the Los Angeles County Fair. Elmer D. McGlasson, dairy department instructor, announced this week that the milk, entered in competition with commercial producers from throughout the State, received a near perfect score of 96 out of a possible 97 at the annual judging. The milk sample was judged on flavor and odor, bacteria, sediment, temperature and container and closure.

Prof. McGlasson points out that the award illustrates the quality of the approved manufacturing methods and procedures used by the student-employees, and the outstanding performance of the new equipment located in the dairy manufacturing section of Cal Poly's new Food Processing Building. The Gold Medal milk entry came from a mixed herd of cows owned by both the college foundation and the individual students.

Delbert H. Kingston and Associates, Cary, Ill., were the sale managers of the Adlynn Farm Dispersal at Granton, Wis., on July 23. Our apologies to Delbert for not mentioning this fact in the write-up in the October 7 Journal.

VPI Peerless Glow Marvel, one of the good Guernseys in the Virginia Polytechnic Institute herd, Blacksburg, Va. "Marvel" classified VG twice and has seven records that average 8762 lbs. of milk and 477 lbs. of fat, ME—305—2x.

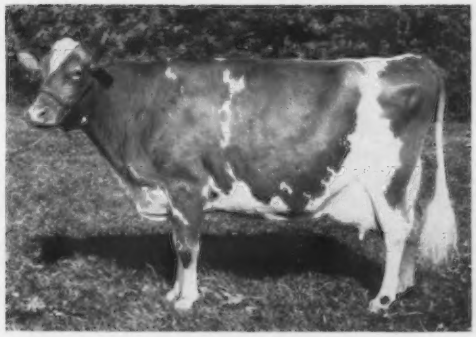

Chat in Pictures

At the graduation exercises of the August training school for herd technicians, Mrs. Otto Schnering, President of the Curtiss Breeding Service, Inc., Cary, Ill., was presented a Safety Award by M. L. Ferris, Safety Director of the Curtiss Candy Company. The award was given for the remarkable safety record made by the employees of the Company.

Max Mickelsen, Petaluma Chapter FFA, winner of the President's Trophy at the Sonoma Marin Fair, Petaluma, Calif., the highest honor bestowed on an FFA exhibitor at the fair, and Marilyn Jacobs, Bennett Valley 4-H Club, winner of the Director's Trophy, highest award in the 4-H division. Marilyn was also winner of the Robert Wilson McClelland Trophy in recognition of exceptional endeavors, ability and sportsmanship.

Spring Valley Kelvin Hope, first place 4-H two-year-old at the Cecil County, Md., Fair, owned by Mary Lyna Sutton, Cecilton, Md., being admired by Peggy Filasky, daughter of Mr. and Mrs. Raymond Filasky, Midletown, Del.

Speakers at a milk marketing meeting of 150 producers from Skagit, Snohomish and Whatcom Counties, Wash., at Skagit Valley College, Mount Vernon: George M. Dynes, Mount Vernon, vice-president Washington State Dairymen's Federation, Skagit County producer, and a member of the Board of Directors of The American Guernsey Cattle Club; Stanley Pence, Yakima, former manager of the Central Washington Dairymen's Association, and Arthur Winters, Yakima, director of the Central Washington Dairymen's Association and a producer. This meeting was one of the activities of the recently formed Washington State University Inter-Departmental Milk Committee.

George F. Orr, Santa Rosa, Calif., presenting Ann Mickelsen with a plaque as the winner in 4-H Junior Guernsey Showmanship at the Sonoma Marin Fair, Petaluma, Calif.

Arnold Kessler, Bay Meadow Farm, Galt, Calif., poses with the Guernsey cow that won the California Chemical Company award for being top in her breed in the senior get of sire class in the last All-Western contest; A. Wesley Huffman left, Branch Manager, Ortho Division, California Chemical Company, and Ortho sales representative, Bill Spiensch, right, who made the presentation.

Camillo Morelli, Ollimac Farms, Petaluma, Calif., presenting calf he donated to winner Kathy Skogg, Petaluma, at the Sonoma Marin Fair.

News About GOLDEN GUERNSEY

Valley Farm Dairy of St. Louis, Mo., had a booth at the recent Missouri Restaurant Owners' Convention at the Chase Hotel. GOLDEN GUERNSEY Fact cards, literature and GOLDEN GUERNSEY milk were sampled at the booth by Milton Simms and Edward Zeman, who manned the booth during the show. This convention was well attended by restaurant owners from Missouri, Iowa, Texas, Illinois, Kansas, Arkansas and Indiana, and many new accounts were secured during the convention.

Store demonstrations over a weekend, lasting from Thursday through Saturday, are usually a very excellent way of introducing GOLDEN GUERNSEY to our prospective customers. Below is a picture of Bayville Farms promotional demonstration in the Colonial Stores, Norfolk, Virginia. Frank Jennings, Bayville Sales Manager, has an opportunity to sell customers on Bayville GOLDEN GUERNSEY by this very attractive display.

Ricky and J. T. Ling, sons of Mr. and Mrs. J. T. Ling, Dallas, Tex., enjoying the healthful and wholesome GOLDEN GUERNSEY milk from Bluff View Farms. This picture was taken from the Dallas newspaper and during this period Bluff View put on an extended retail sales promotion with outstanding results.

Enjoying GOLDEN GUERNSEY milk are Governor Edmund G. Brown of California, George F. Orr, Guernsey breeder, and John S. Watson, President of the California State Board of Agriculture.

LeRoy Bolton, Vice-President of Hoffman's Dairy, Telford, Pa., congratulating one of his driver salesmen on the wonderful job of selling residents in the suburban Philadelphia area GUERNSEY ROYAL milk. Mr. Bolton is holding the plaque which the dairy won for the greatest percentage increase during 1961 for a distributor with 24 routes or less.

IF...

YOU HAD ONE WISH...

We Feel Confident You'd Like To Build A Herd Of Cows With The Power And Performance Of FAIRLAWN ACTOR'S HELENA

WYNO HAMLET'S HORNET HAS THE INHERITANCE TO HELP YOU DO THIS — HE IS A DOUBLE GRANDSON OF

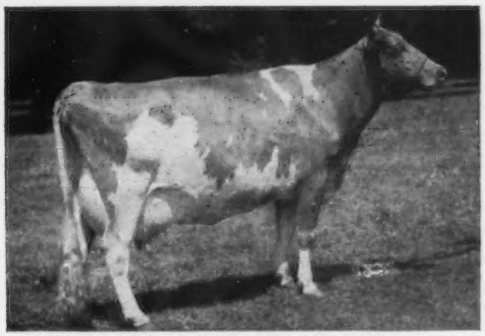

BROOD COW EXTRAORDINARY . . .

FAIRLAWN ACTOR'S HELENA

Excellent 3 Times
A Double Class Leader
Twice A Ten Tonner For Milk
All-American
★ GOLD STAR DAM ★

HORNET INHERITS HER BLOOD TOP AND BOTTOM IN HIS PEDIGREE

MAKE YOUR WISH COME TRUE!

His 3 nearest dams highest records average

20443 Lbs. Milk, 971 Lbs. Fat on 2X

His dam and her 2 maternal sisters highest records average

14163 Lbs. Milk, 714 Lbs. Fat, all on 305 days 2X (actual).

BREED YOUR HERD TO WYNO HAMLET'S HORNET

HORNET INHERITS TYPE — PRODUCTION — REPRODUCTION

HORNET FROZEN SEMEN — 9 Ampules, $100 — 25 Ampules, $200 — 100 Ampules, $500

HORNET SYNDICATE

Address inquiries to

GOLDEN HARVEST FARM **Bridgewater, Connecticut**

Tel. New Milford EL 4-5432

CHAT

Mr. and Mrs. Clarence H. Hulburt, Waukesha, Wis., celebrated their 46th wedding anniversary on October 14, and attended the Green Meadow pre-sale get-together at Lakewood Farm, Wauconda, Illinois. Mr. Hulburt was the first person employed by The American Guernsey Cattle Club to supervise the Journal and publicity work. He served in this capacity from 1914 to 1920, and Mr. and Mrs. Hulburt were married while living in Peterborough.

Cedarbrook Farm, Inc., J. C. Gorman, President, Mansfield, Ohio, has recently purchased four bred heifers, 10 open heifers and the bull, Hob Nob Lucky Maverick (solid Ideal breeding), from the Hob Nob Farm Guernsey herd, owned by Mr. and Mrs. Walter Franklin, Dover, New Hampshire.

The Beverly Savings and Loan Association, 8001 South Western Avenue, Chicago 20, Ill., carried an attractive 16-page color insert in the September 30, 1962, issue of the Chicago Sunday Tribune. Howard B. Quinn, Chairman of the Board, is the owner of Lakewood Farm Guernseys at Wauconda, Illinois. During the month of October, the Beverly Savings and Loan Association was having a grand opening for their beautiful new nine-story office building. Guernsey breeders join the Home Office in congratulating Mr. Quinn and his associates on this attractive new office building.

Dr. Sam B. McFarland, owner of Robin Roost Farm, Lebanon, Tenn., reports that Woody Hughes will serve as his General Farm Manager beginning December 1. Dewey Edwards will continue as herdsman.

In the write-up of the Massachusetts Guernsey Show, reported in the October 7 Journal, second prize winner in the Junior Showmanship Contest was listed incorrectly and should have been Nancy Tryon, South Glastonbury, Connecticut.

WYNO SAINT'S HERO TOPS GREEN MEADOW SALE AT $21,500

The 12th Green Meadow Sale was held on Monday, October 15, at Lakewood Farm, Mr. and Mrs. Howard B. Quinn, owners, Wauconda, Illinois. The 43 head sold for $67,375, an average of $1,566.86, with 16 head selling for $1,000 or more. This is the highest sale held in the Chicago area since the 2nd Curtiss Candy Sale in 1947, is the fifth high in the series, and the highest sale this year. This is an increase of $245.90 per head over the average of the 12 Green Meadow Sales held since 1950. The 425 head in the Green Meadow Sales have sold for $561,410, an average of $1,320.96 per head.

Highest Priced Animal At Public Auction Since 1953

The top of the sale, Wyno Saint's Hero, consigned by Alvin C. Bush, was purchased for $21,500 by the Tennessee Artificial Breeding Association, Brentwood, Tenn.; Lee Housley, Ridgeway Farm, Riceville, Tenn.; Jessie G. and J. E. Bowden, Gayoso View Farm, Horn Lake, Miss., and L. C. Langford, Hermitage View Farms, Inc., Old Hickory, Tennessee.

23 Head Average $1,349 at 4th Butterfat Sale

Twenty-three head at the Fourth Butterfat Sale, held at Valley Acres, Inc., Hellam, Pa., averaged $1,349. Mulhocaway Butterfat Hulloo, Excellent, consigned by L. B. Wescott, Rosemont, N. J., was purchased by Anson B. Smith, Columbus, Ohio, for $5,000 to top the sale. Jacob Tanis, Ideal Guernsey Farms, Augusta, N. J., was the contender. The second high at $3,350 was Western Glow Fond Mary Duchess, consigned by Western Glow Farms, Inc., Bow, Wash., and purchased by Merle B. and Dr. Marvin Q. Sanner, Rockwod, Pa., with Valley Acres, Inc., contending.

The 1965 **National Guernsey Futurity** is a challenge to your ability to select and nominate heifer calves that will develop into the best three-year-old cows. **The heifer must be nominated and first fee of $2.00 sent to The American Guernsey Cattle Club, Peterborough, N. H., postmarked not later than January 1, 1963.**

See September 7 Journal For Rules and Nomination Form!

1962 CLASSIFICATION SCHEDULE

The following classification schedule is arranged by field territory. For application blanks to have your herd classified and for classification rules, write to The American Guernsey Cattle Club.

All registered Guernsey cows that have freshened and not previously classified shall be presented, and in addition all cows previously classified Very Good or Excellent, except those eight years of age or over.

A detailed rating will be given all reclassified Excellent or Very Good cows. The regular fee will be required unless their rating is lowered.

All other cows in the herd under eight years of age will be checked by the classifier. A detailed rating will be made only when the over-all rating is either raised or lowered. An exception to this is upon request from the owner, the classifier will make a detailed rating on cows where the final rating remains the same.

Fees are $3.50 per cow, with a minimum charge of $25.00 per herd. If 75 or more cows are classified in one day in a County or District program the fee is $2.50 per cow with no minimum herd fee. The $2.50 will also apply to an individual herd when 75 or more are classified. A minimum fee of $190.00 will be charged for herds with 55-74 head that are not part of a group plan.

To facilitate the national fieldman arranging his classification itinerary, it is requested that your **application be postmarked at least 30 days before the classification schedule.** If your herd is to be part of a County or District classification program, and eligible for the lower fee, show this on your application.

Schedules are subject to cancellation if there is not a sufficient number of applications received.

Date	Territory	Field Representative
Nov. 1-17	Illinois, Indiana, Kentucky, Michigan and Ohio	Max L. Dawdy
Nov. 26-Dec. 6	Delaware, District of Columbia, Maryland, New Jersey, Pennsylvania, Virginia and West Virginia	Samuel F. Minor
Dec. 7-15	Missouri, Kansas, Nebraska, Dakotas, Wisconsin, Minnesota and Iowa	George W. Chambers

PREMIER BREEDER
NATIONAL GUERNSEY SHOW
Waterloo, Iowa

McDONALD FARMS

CORNELL UNIVERSITY

This coveted Premier Breeder award has been won by McDonald Farms at every major show we have exhibited since 1938 — a record unequalled in any dairy breed. For the 14th consecutive year every animal in our show string was bred by us with the exception of our Herd Sire, High Meadows Jolly Waterloo, in 1961. We have been Premier Exhibitor more years than any other Guernsey Exhibitor.

PREMIER EXHIBITOR
NATIONAL GUERNSEY SHOW
Waterloo, Iowa

SOME OF OUR WINNERS

McDonald Farms Royal Danny – 2nd Senior Yearling Bull

McDonald Farms JV Evangeline – 2nd Heifer Calf

McDonald Farms Miss Elmira – 1st Junior Yearling Heifer

McDonald Farms Jolly Charm – 1st National Futurity and 3rd Open Class 3-Year-Old

McDonald Farms Jolly Brilliant – 1st Junior Get of Sire

McDonald Farms Miss Yvette – 1st Produce of Dam – showing: **McDonald Farms Jolly Charm** and **McDonald Farms Jolly Damsel**

OTHER WINNERS CARRYING McDONALD BLOOD

1st Bull Calf & Jr. Champion Bull was sired by a son of **McDonald Farms Predictor.**

2nd Bull Calf was sired by **McDonald Farms High Neptune.**

1st Junior Yearling Bull was sired by **McDonald Farms Jolly Brilliant.**

1st Senior Yearling Bull and Reserve Junior Champion Bull was **McDonald Farms R. L. Dividend** – bred at McDonald Farms.

2nd Prize 2-Year-Old Bull was out of a daughter of **McDonald Farms Le Patrician.**

3rd Prize 2-Year-Old Bull was bred at McDonald Farms.

1st Aged Bull and Grand Champion Bull was sired by **McDonald Farms Rival Winner.**

1st Prize Heifer Calf was a daughter of **High Meadows Jolly Waterloo** (Herd Sire at High Meadows Farms and McDonald Farms).

2nd Prize 4-Year-Old Cow was sired by **McDonald Farms Jolly Vern.**

We bred five winners at this great show and McDonald Farms sires, or bulls bred at McDonald Farms, sired three more winners. We are very proud to have McDonald Farms blood play such an important part in this National that we think was the highest quality Guernsey show to date.

We invite you to visit the farm and see the herd that has produced more GOLD STAR SIRES and more sires of All-Americans than any other Guernsey herd. Animals of both sexes available at reasonable prices.

BREED BY CHOICE NOT BY CHANCE

McDONALD FARMS **Cortland, New York**

CORNELL UNIVERSITY, Owner H. H. THOMAS, Herdsman K. C. SLY, Manager

McDONALD FARMS
"JOLLY VERN"

★ GOLD STAR SIRE ★

"A PEDIGREE PACKED WITH EXCELLENTS"

CLOSE-UP

TOP AND BOTTOM

18 Daus., 19 Rec. Av. 10379—558 (M.E.—305—2x)
28 Classified Daus., Av. 84.5%

TOP

Paternal Granddam: **McDONALD FARM KINGS JOLLY LADY** (E—4x). Sold, $12,500 (private) to Franchester Farms. 12417—622—Jr2—365C—3x, 13461—723—Jr4—365—3x, 15575—869—7yrs—365—3x.

Paternal Great Granddam: **WALNUT'S ELLA'S PANSY** (E—13yrs.). 12973—661—AA—3x, 11763—634—A—3x. Foundation cow of 3-generation group of Excellents. Dam of "Hightime."

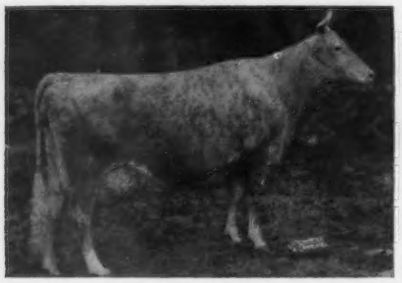

Paternal Great Great Granddam: **GREEN MEADS THELMA** (E—16yrs.). 12902—704—G, 13518—740—D. Sold for $1300—Myhaven Disp. Dam of Myhaven King—9 Excellent daus.

THREE "E" GENERATIONS OF EXCELLENTS "E" TOP AND BOTTOM "E"

BOTTOM

Maternal Granddam: **McDONALD FARMS S. MUSIC** (E). 6 good records include: 12707—660—Jr2—365C—3x, 15445—821—5yrs—365C—3x, 13646—708—7yrs—305—2x.

Maternal Great Granddam: **McDONALD FARMS FLUTE** (E—3x). **GOLD STAR DAM.** 11258—590—FF, 13661—721—5yrs—365—3x.

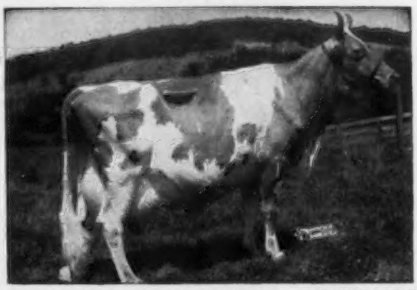

Maternal Great Great Granddam: **DOUGLASTON LADY AUGUSTA** (E—2x). **GOLD STAR DAM.** 4 Excellent daughters, 12106—607—E—3x. Fountainhead of two 3-generation Excellent cow families. Voted 5th most influential cow of the breed.

9 of the 10 most influential sires and 8 of the 10 most influential dams of the breed, and THE SIRES OF 14 WINNING GETS OF SIRE AT THE NATIONAL ARE IN HIS PEDIGREE WITHIN 4 GENERATIONS—COULD YOU ASK FOR MORE? If You're Looking For A Bull That Sires Daughters With POWER — STRETCH — SIZE and SCALE + OUTSTANDING BREED CHARACTER — WITH UDDERS THAT ARE HIGH . . . WIDE . . . and HANDSOME — Then JOLLY VERN IS THE BULL TO USE. VERNALIZE YOUR HERD — You'll Be JOLLY You Did.

The Secretary's Page

R D Stewart

PEACE OR WAR

JOURNAL readers, like myself and family, stood by their TV sets on Monday evening, October 22, to hear the world important address by President Kennedy announcing a U. S. blockade of shipments of offensive military goods to Cuba. By the time this is read, the reaction of Russia will be known. The announcements by the President on October 22 make this the most sobering time since I registered for the draft in 1940 in Harrisburg, Pa., during the National Dairy Show. Our domestic problems and political differences, which have seemed so large, instantaneously seem so small when we immediately unite to defend democracy, the Western Hemisphere and our great American heritage.

GREAT DEMAND FOR TOP GUERNSEYS AT TOP PRICES

Forty-three head sold for an average price of $1,566 at the 12th annual Green Meadow Sale held on October 15 at Lakewood Farm, Wauconda, Illinois. A five-year-old bull, Wyno Saint's Hero, topped the sale at $21,500, the highest Guernsey sold at public auction since 1953. Three females sold for over $3,000.

Twenty-five head sold for an average price of $1,349 in the 4th Butterfat Sale held at Valley Acres, Inc., Hellam, Pa., on October 19. Mulhocaway Butterfat Hulloo was the top of the sale at $5,000, and two other females sold for more than $3,000.

In spite of generally unsettled conditions in the dairy industry, the sales confirmed the ready demand, at high prices, for top registered Guernseys.

AMERICAN MEDICAL ASSOCIATION BOOSTS MILK AND DAIRY PRODUCTS

Guernsey breeders and everyone connected with the dairy industry can feel mighty good about a statement released by The American Medical Association on October 12, 1962, which is printed in detail in this issue of the Journal. It is the result of the deliberations of America's top nutrition and health authorities, and explains that neither the Food and Nutrition Board of the National Research Council nor the AMA Council on Foods and Nutrition has recognized the need for modification of dietary fat for the general public. They recommend a well-balanced diet chosen from the four basic food groups, and the first group listed is the milk group—milk, cheese and ice cream. We urge all Journal readers and Guernsey breeders to tell their friends and all consumer groups about the release and recommendations of The American Medical Association. By telling this over and over, each of us can perform an important part in stimulating consumers to drink more delicious Guernsey trade-mark milks, and eat more dairy products.

The American Dairy Association quotes the American Medical Association release in an advertisement that appeared in the October 22 edition of The Wall Street Journal, November 3 issue of Editor and Publisher, and November 5 issue of U. S. News and World Report. Reprints of The American Medical Association release, in attractive folder form, are available from the National Dairy Council, 111 North Canal Street, Chicago 6, Ill., at $1.35 per hundred.

Golden Guernsey, Inc., mailed copies of the important AMA release to all Golden Guernsey distributors on October 12 so they would have it for immediate use in their advertising copy and sales programs.

FACTS REGARDING STRONTIUM-90 AND IODINE-131

Guernsey breeders and GOLDEN GUERNSEY distributors have indicated a need for a general statement regarding Strontium-90 and Iodine-131 to use in explaining that milk is safe. Golden Guernsey, Inc., has prepared the following, and we hope that it will be helpful to you and your friends.

Dr. Holland, Head of the New York State College of Agriculture, with Prof. Koukowski, found that cows filter out 95 per cent of Strontium-90 in the plant food they eat. Dr. Holland went on to say, "Of all the food sources of calcium, the calcium in milk has the lowest Strontium-90 content. This means that the more milk there is in the diet, the less Strontium-90 per unit of calcium will be deposited in the body." Sixty-five per cent of the calcium for the American diet is furnished by dairy products.

Iodine-131 has a short life of about eight days. Remarkable detection devices and programs are already set up and in operation. Sixty-one Federal stations are constantly checking milk supplies as well as the health departments of all of our larger cities. This is the result of months of planning between the Public Health Service, the Food and Drug Administration, the Children's Bureau of the Department of Agriculture, as well as the Atomic Energy Commission and health departments all over the country. So, with all of this testing and vigilance, it is logical to say—"If the milk is for sale it is safe."

President Kennedy said . . . "On Fallout . . . I should like to correct any misunderstanding that may exist on this . . . the milk supply offers no hazards. On the contrary, it offers one of the best sources of nutrition for our children and adults."

REGISTRATIONS UP

As of October 19, 1962, the Home Office had issued 67,685 registration certificates this year, an increase of 2.4 per cent above 1961, and 29,011 transfers have been issued, a small increase over 1961. At the end of September, 31,763 cows have started on official production this year compared to 31,543 a year ago.

Through July, 1962, 147,116,622 quarts of milk have been sold under the Guernsey trade-marks, a sensational six per cent increase over 1961.

Blue Ribbon Winners And Champions In The Open Show Divided Among 12 Farms

Yorklynn, Hanover Hill, Hermitage View, Liseter Show Champions . . . Reserve Champion Honors Taken By Rogers Farm, Ansmil, Woodacres, Spar Hill

McDonald Farms—Cornell University Wins Premier Breeder and Premier Exhibitor Honors

Liseter Winning Steadfast Wins Senior and Grand Championship In Strong Bull Show . . . Gayoso View Fame's Debby Wins Senior and Grand Champion Female Honors, Best Uddered Cow Of Show, and Member of First Prize Senior Get of Sire

16 State Herds Again Compete, With Pennsylvania Winning First

Competition Keen At 1962 National

Bull Show Strongest in Years
Female Classes Outstanding . . . Size, Scale and Quality Most Impressive

THE 1962 National, held in conjunction with the 50th Dairy Cattle Congress at Waterloo, Iawo, October 2-3, was a great show, one that Guernsey breeders will long remember and can point to with tremendous pride. This year, 312 head were paraded before Judge Lee Yost, Wyno Farms, Muncy, Pa., in a spectacular display of the best in Guernseys from all sections of the country. The ringside enjoyed the workmanlike job that was done by Judge Yost, and everywhere one heard comments on how easy it was to follow Lee in his placings. It was a thrilling sight to see the uniformity and similarity of type in the top animals that were out for the championships. As the show progressed, everyone was impressed by the great animals found all the way down the line. It was the general concensus of opinion that this was one of the great National Guernsey Shows.

The 1962 National featured 51 animals in the bull classes, and 261 in the female classes for a total of 312 head in the open classes.

Bull Classes — 51 Head

In a class of 11 bull calves, Judge Yost placed Yorklynn Brilliant Viking, a son of Liseter Brilliant, owned by Henry Zumfelde and Sons, Wauseon, Ohio, first over High Meadows Jolly Lafayette, owned by William J. Rasmussen, Sarival Farm, Glendale, Arizona. The Zumfelde bull went on to become the junior champion bull of the show. Judge Yost felt his first place bull stood on the best set of legs in the class, and he liked his smoothness and good spring of rib. The second place bull was also a real sharp, deep-bodied calf but not quite as good on his legs and a little plainer about the head than the bull in first place. He felt that the

NATIONAL GRAND CHAMPION

LISETER WINNING STEADFAST

First prize bull, three years and over, and senior and grand champion, winner of the Langwater Trophy. Sire: McDonald Farms Rival Winner. Dam: Liseter Steadfast Donna. Breeder: Liseter Farm, Newtown Square, Pa. Owner: Jean L. A. DuPont, Liseter Farm, Newtown Square, Pa.

NATIONAL JUNIOR CHAMPION

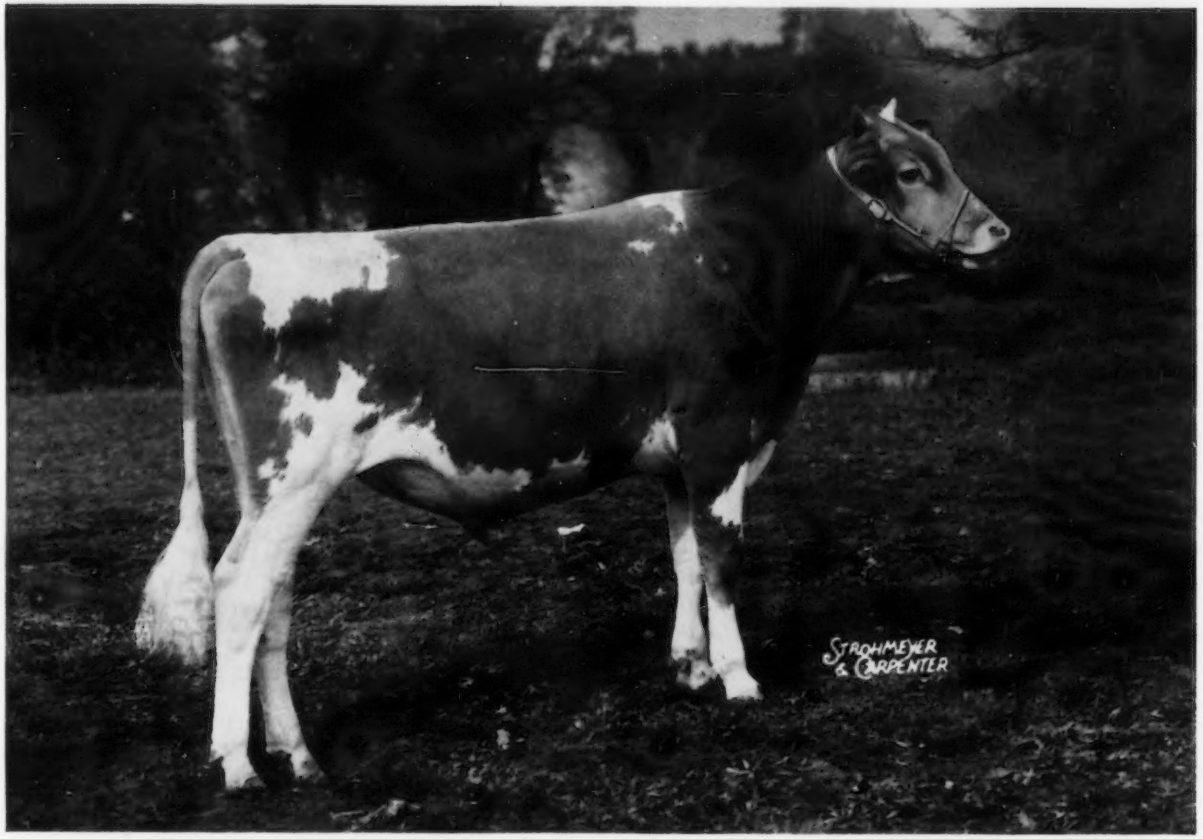

YORKLYNN BRILLIANT VIKING

First prize bull calf, four months and under one year, and junior champion. Sire: Liseter Brilliant. Dam: Yorklynn Gage's Violet. Breeder and owner: Henry B. Zumfelde and Sons, Wauseon, Ohio.

NATIONAL GRAND CHAMPION

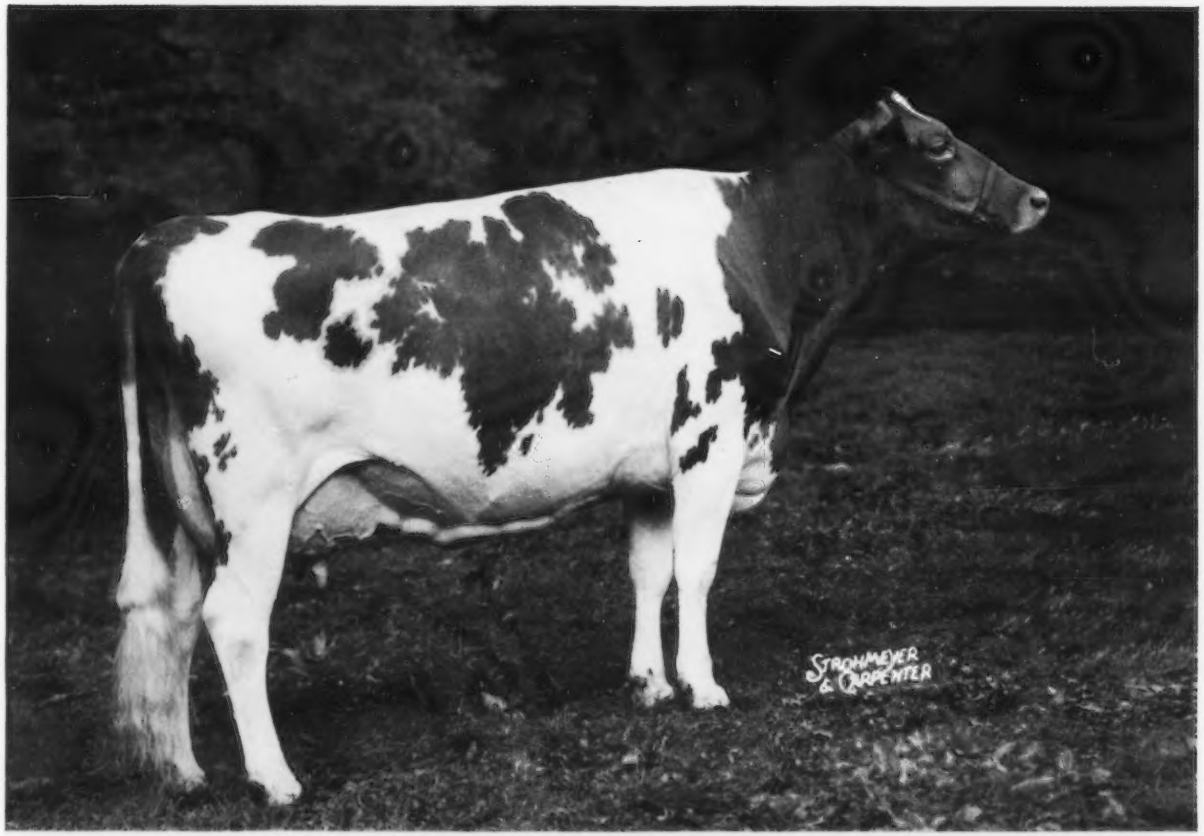

GAYOSO VIEW FAME'S DEBBY

First prize cow, five years and over, and senior and grand champion. She was the winner of the Guernsey Island Trophy awarded to the breeder of the grand champion cow; the Douglaston Manor Farm Trophy awarded to the best official record cow, and the Meadow Lodge Farms Trophy awarded to the exhibitor of the best uddered cow. Sire: Henslee Farms V. Fame. Dam: Curtiss Candy Butter Debby. Breeder: J. E. Bowden, Horn Lake, Miss. Owner: L. C. Langford, Old Hickory, Tenn.

NATIONAL JUNIOR CHAMPION

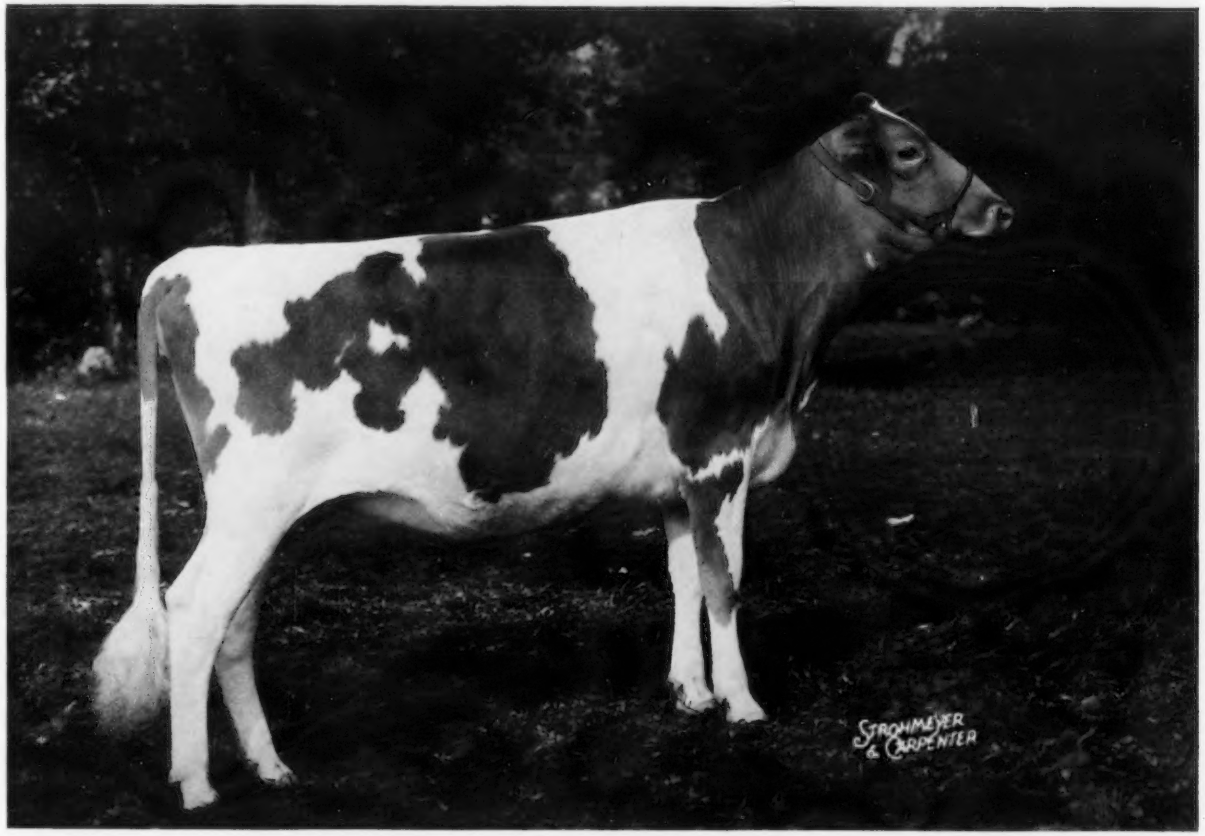

JAMES CANYON BETS GIRL

First prize heifer, 18 months and under two years, and junior champion. Sire: Ubilla Lucky Bet. Dam: Idahope M. Dear Girl. Breeder: Fentress H. Kuhn, Middleton, Idaho. Owner: Henry I. Christal, Yorktown Heights, N. Y.

RESERVE CHAMPIONS

Rogers Farm Pericles, first prize bull two years and under three, and reserve senior and grand champion bull, owned by Charles F. Rogers, Randolph, N. Y. Sire: Moreau Farms Chief. Dam: Rogers Farm Marlette.

Spar Hill Cecilia, first prize cow four years and under five, and reserve senior and grand champion female and winner of the Burton Lane Trophy, owned by Harold S. Schutt, Chadds Ford, Pa. Sire: Fairlawn K. Fortune. Dam: Glengeran S. Cecilia.

bull in second place had the nicest rump of any bull in the class.

In a class of 12 junior yearling bulls, Judge Yost went to the Henry C. Venier entry, from La Fayette, N. Y., High Meadows Moonson, a son of McDonald Farms Jolly Brilliant, he sire of the first prize junior get for McDonald Farms-Cornell University, Cortland, N. Y., at this year's National. Lee felt that the "Moonson" bull was the best balanced bull of anything in the class, and he stood on a good set of legs, granting that he would like to see him just a little cleaner, especially in the head and neck. In second place was the entry from Bayville Farms, Inc., Norfolk, Va., and the Masonic Home of Virginia, Inc., Richmond, Bayville Mason. This bull was an upstanding dairylike calf, but Lee felt he could be just a little better, especially at the points of shoulder, and for this reason must go in second place.

McDonald Farms R. L. Dividend, owned by Anson B. Smith, Ansmil Farms, Columbus, Ohio, winner of the calf class at the 1961 National and All-American bull calf, came back this year to top a class of 10 senior yearling bulls and go on to reserve junior champion of the 1962 National. In second place was McDonald Farms Royal Danny, bred and shown by McDonald Farms-Cornell University. The bull in first place was upstanding, with a good spring of forerib, plenty of strength throughout, and walking on a good set of legs. The bull in second place showed much of the same style as the first place bull, but could have been just a little stronger at the points of the shoulder and did not show quite the spring of rib as the top bull.

In a class of 13 good two-year-old bulls, Judge Yost was confronted with a close placing between Rogers Farm Pericles, owned by Charles F. Rogers, Randolph, N. Y., and Mungle's Sabian Saturn, shown by J. Jene Mungle, Atoka, Oklahoma. In third place was another outstanding bull, Cogniac's Brilliant Henry, shown by Hazel H. Beach and Robert D. Sommers, London, Ohio. This was a close placing, and "Pericles" finally got the nod because of a little greater width, especially at the pins, and because of a little nicer head. Lee granted that the bull in second place was sharper at the top of the shoulders, but was slightly narrower at the pins. The bull in third place was a nice bull on the move, but not

McDonald Farms R. L. Dividend, first prize bull eighteen months and under two years and reserve junior champion, owned by Anson B. Smith, Columbus, Ohio. Sire: McDonald Farms Pre Rose Lad. Dam: McDonald Farms Jolly Token.

Woodacres Mo Victoria, second prize heifer eighteen months and under two years, and reserve junior champion, owned by Atherton W. Hobler, Princeton, N. J. Sire: Moreau Farms Chief. Dam: Woodacres Miss Vickie.

FIRST PRIZE

High Meadows Moonson, first prize bull one year and under eighteen months, owned by Henry C. Venier, La Fayette, N. Y. Sire: McDonald Farms Jolly Brilliant. Dam: Caumsett Indian Moonbeam.

High Meadows Regal Cletus, first prize heifer calf four months and under one year, owned by Henry C. Venier, La Fayette, N. Y. Sire: High Meadows Jolly Waterloo. Dam: Caumsett Regal Cleo.

McDonald Farms Miss Elmira, first prize heifer one year and under eighteen months, owned by McDonald Farms-Cornell University, Cortland, N. Y. Sire: McDonald Farms Premier. Dam: McDonald Farms Supreme Xenia.

quite as good behind the shoulders and not quite as upstanding as the two bulls above him. The "Pericles" bull went on to win reserve senior championship honors.

It was in a class of five aged bulls that Judge Yost found his senior and grand champion of the bull show. Top honors, and the championship, went to Liseter Winning Steadfast, bred and owned by Jean L. A. DuPont, Liseter Farm, Newtown Square, Pennsylvania. This bull was the Reserve All-American senior yearling in 1960 and the Reserve All-American two-year-old in 1961. In second place in this class was Maurana King's Shane, owned and shown by Dr. M. L. Weldy, Goshen, Indiana. The bull in first place showed a lot of length and was a strong topped bull, being especially sharp over the shoulders and showing especially well on the move.

Female Classes

A total of 261 females, 113 in the non-milking classes and 148 in the milking classes, were paraded before Judge Yost, and the power, size, stretch, and scale evidenced was a real tribute to the breeders and exhibitors of these outstanding females. One has only to attend one of our recent National Guernsey Shows to be impressed by the progress being made in the breed. The cattle show evidence of beauty and utility — they are pleasing to the eye and give every indication of a bred-in desire to milk.

In a class of 31 heifer calves, the top spot went to Henry C. Venier on High Meadows Regal Cletus, a daughter of High Meadows Jolly Waterloo, All-American senior yearling in 1960 and All-American two-year-old in 1961. In second place was McDonald Farms V. Evangeline, a daughter of McDonald Farms Jolly Val, and in third place was Blakeford Gov Darlene, a daughter of Spar Hill Governor, shown by Blakeford Farms, Queenstown, Maryland. Judge Yost felt his top pair in this class were close, but he placed the Venier entry up mainly because she was just a little nicer over the rump and a little cleaner-cut, especially through the neck. He gave his second place heifer a slight advantage in depth of rib, but felt she did not have quite the balance of the heifer on top. The heifer in third spot was short-aged, had the strongest top of anything in the class, but not quite the balance of the two above her.

In a class of 42 junior yearlings, top place went to McDonald Farms Miss Elmira, a daughter of McDonald Farms Premier. In second place was the first prize junior yearling from the strong Junior Show, Corner View Royal Sadie, a daughter of Norgert's Royal Paulson, shown by Edwin Van Quekelberg, Newark, New York. Third place went to Art and Galen Schrag, Pretty Prairie, Kans., on Elm-Moor's Gondolier's Colette, a daughter of Maurana Butterfat Gondolier. Judge Yost felt his top pair were a close placing. The heifer in first place was a little sharper over the shoulder and tied in better at the points of the shoulders. The heifer in second place had an advantage in spring of rib, but the first place heifer showed more balance. The heifer in third place was nice underneath, but did not have quite the width or spring of rib as the heifers above her.

It was in a strong class of 40 senior yearlings that Lee found both his junior and reserve junior champions of the show. Top place, and junior champion, was James Canyon Bets Girl, owned by Henry I. Christal, Hanover Hill Farm, Yorktown Heights, New York. "Bets Girl" is a daughter of Idahope M. Dear Girl, All-American two-year-old in 1961 and Reserve All-American senior yearling heifer in 1960. In second place in this class was Woodacres Mo Victoria, a daughter of Moreau

WINNERS

Western Glow Fond Babett, first prize cow two years and under three, and winner of The American Guernsey Cattle Club Trophy, owned by Atherton W. Hobler, Princeton, N. J. Sire: Fritzlyn Jeanette's Flash. Dam: Bon-Bon of Golden Bow.

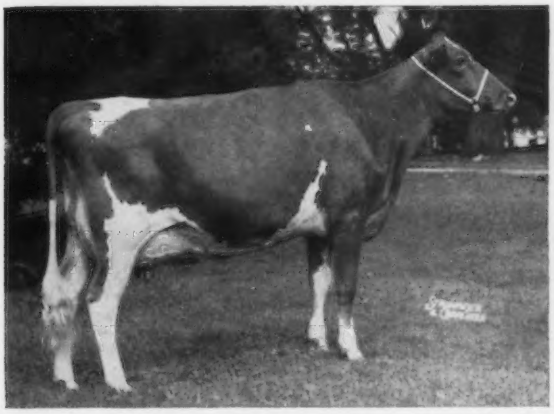

Norgert's Nance Tid, first prize cow three years and under four, owned by Gertude McNaught, Elgin, Ill. Sire: Norgert's Royal Nance. Dam: Norgert's Alexis Tid.

Farms Chief, bred and owned by Atherton W. Hobler, Princeton, New Jersey. "Mo Victoria" is out of Woodacres Miss Vickie, All-American senior yearling heifer in 1958. "Mo Victoria" went on to win reserve junior championship honors. The third place in this good class went to Henry C. Venier on Greystone Actorine's Wilma, purchased in the 1961 Greystone Dispersal for $1,150. This was an especially nice class, with "Bets Girl" showing more width between the front legs and chest and an especially nice rump, strong head and wide muzzle. Her depth of body and spring of rib placed her up over his second place heifer. The heifer in third place was a nice topped heifer, with a good set of legs, but not showing quite the stretch, length and spring of rib found in the two above her.

In a great class of 41 outstanding two-year-olds, top honors went to Atherton W. Hobler on Western Glow Fond Babett, a daughter of Fritzlyn Jeanette's Flash, recently purchased from Western Glow Farms, Inc., Bow, Washington. Second spot in the class, in a close placing, went to Ansmil D. Quantity, a powerful, sharp daughter of Llan Fair F. Julietta, owned by Anson B. Smith. Third place went to the Lakewood Farm entry of Howard B. Quinn, Wauconda, Ill., Rosewood Bea Charlotte, a daughter of Rosewood Royal Aristocrat. In fourth place was Dumar Miprincess, shown by Katharine L. Merryman, Sparks, Maryland. Lee explained to the ringside that he had done some switching on his placings from the Junior Show the day before because of the difficulty of bagging the milking cows two days in a row, and some of the udders were not showing to quite the advantage they did the day before. His top selection had been milking 10 months, but Judge Yost felt she was nicer through the heart and at the point of the shoulder. He especially liked the rear udder attachment and the veining on the udder of his first place animal. He liked the sharpness of his number two heifer, and felt she carried just a little more width all the way through, but mainly on udder and a little better set of legs, particularly front legs, he selected the "Flash" daughter to head this good class. Western Glow Fond Babett was selected as best uddered two-year-old and the third place animal, Rosewood Bea Charlotte, was made reserve best uddered cow in this class.

McDonald Farms Jolly Charm, first prize winner of the National Three-year-old Futurity, and winner of the Lake Louise Farm Trophy, owned by McDonald Farms-Cornell University, Cortland, N. Y. Sire: McDonald Farms High Neptune. Dam: McDonald Farms Miss Yvette.

To head a class of 34 good four-year-old cows, Lee selected Spar Hill Cecilia, a daughter of Fairlawn K. Fortune, shown by Harold S. Schutt, Spar Hill Farm, Chadds Ford, Pennsylvania. She is an extremely sharp dairy cow, with a beautiful, well-attached udder, both fore and rear, and an udder with good veining and nice teat placement. "Cecilia" went on to become reserve best uddered cow of the show and reserve senior and grand champion of the show. In second place was another great Spar Hill cow, Spar Hill Baguette, a daughter of McDonald Farms Jolly Vern, shown by Anson B. Smith. "Baguette" topped the 1962 McDonald Sale at $6,500 and was All-American three-year-old in 1961. Lee Yost granted that his second place cow showed more strength and width all the way through, but he felt she was not quite as sharp and clean-cut as his top four-year-old, and because of the great head and neck and beautiful udder on the "Cecilia" cow, she got the nod for first place in the class. He placed "Baguette" up over his third place cow, Sunnyside Mo's Mollie, owned by Atherton W. Hobler, mainly because of her greater size, scale and power. He gave his third place animal a slight advantage in udder, but on her up-

First prize get of sire and production get of sire, the **Get of Henslee Farms V. Fame,** winner of the Peer Challenge Trophy and the Quail Roost Maxim Trophy, shown by J. E. Bowden, Horn Lake, Miss. Left to right: Gayoso View's F. Patsey, Gayoso View Fame's Debby, Gayoso View's F. Bess and Gayoso View Fame Elise.

standingness he felt "Baguette" should go in second place. The best uddered cow in this class was Spar Hill Cecilia and the third place animal, Sunnyside Mo's Mollie, was reserve best uddered cow.

In a class of 25 aged cows, two great competitors met once again to fight it out for top honors. For the past two years, Bayville Royal Lavinia, bred and owned by Bayville Farms, Inc., Norfolk, Va., and Gayoso View Fame's Debby, owned by L. C. Langford, Old Hickory, Tenn., have met and each time "Royal Lavinia" has been given the nod and has gone on to win senior and grand championship and best uddered cow of the 1960 and 1961 Nationals. This year, however, "Debby" was not to be denied, and she became Judge Yost's selection to head the aged cow class and to go on to win senior and grand championship for females and become the best uddered cow of the 1962 National. In third spot was another great cow, Towpath Chief's Gingham, owned by Lakewood Farm. Last year, "Gingham" placed fourth in the aged cow class and was a member of the first prize senior get of sire at the 1961 National. The "Debby" cow, owned by L. C. Langford, has recently completed a record of 19413 lbs. of milk and 823 lbs. of fat, Sr4 — HIR — 365 — 2x (pending). She was the recipient of the Douglaston Manor Trophy for the best official record cow. "Debby" is sired by Henslee Farms V. Fame, sire of the senior and grand champion of both the 1962 junior and open National Shows, and the first senior get of sire and first production get of sire. Judge Yost gave "Debby" the nod over "Royal Lavinia" mainly on her extreme dairy character, beautiful well-attached udder, greater upstandingness and cleaner-cut head and neck. He granted that the "Royal Lavinia" cow had a slight advantage in rump, but felt her udder was just a little deep and thereby his top cow went up on udder balance and upstandingness. The cow in third place was another extreme dairy cow, with a beautiful head and neck, but Lee felt she could have been just a little better on her feet and legs and at the point of the shoulder. "Fame's Debby" was winner of the best udder in the aged cow class and went on to win best udder for the show. "Royal Lavinia" was the reserve best uddered cow in the aged cow class.

This year, only nine cows were on hand for the showing of the three-year-old Futurity Class. Judge Yost and Lawrence O. Colebank, official classifier, worked this class and both felt they had an easy top in

First prize **junior get of McDonald Farms Jolly Brilliant,** shown by McDonald Farms-Cornell University, Cortland, N. Y., including McDonald Farms Bright Deanie, McDonald's Bright Emma, McDonald Farms Bright Darling, and McDonald Farms Bright Edella.

First prize **Best Three Females,** winner of the Bill Jones Trophy, shown by Bayville Farms, Inc., Norfolk, Va. Left to right: Bayville Golden Jade, Bayville Royal Lassodine and Bayville Royal Lavinia.

First prize **Produce of McDonald Farms Miss Yvette,** winner of the Franchester Farms Trophy, shown by McDonald Farms-Cornell University, Cortland, N. Y. Left to right: McDonald Farms Jolly Damsel and McDonald Farms Jolly Charm.

McDonald Farms Jolly Charm, a daughter of McDonald Farms High Neptune, shown by McDonald Farms-Cornell University. "Jolly Charm" had the best udder in the class and stood on a good set of legs. She showed good strength through the heart and was the most upstanding cow in the class. The close placing in this class was between Woodacres Lady Jane, a daughter of Senecaside Meryl, five times All-American aged cow, shown by Woodacres, Princeton, N. J., and Norgert's Nance Cadi, a daughter of Norgert's Royal Nance ($60,000), shown by Mrs. Gertrude McNaught, Rolling Acres Farm, Elgin, Illinois. Judge Yost placed the Woodacres entry in second place mainly on her over-all balance and upstandingness. He gave the Rolling Acres entry a slight advantage in udder.

The winner in a great class of 39 three-year-olds was Norgert's Nance Tid, a daughter of Norgert's Royal Nance, Gold Star Sire, shown by Mrs. Gertrude McNaught. In second place was Mulhocaway Butterfat Hulloo, a beautiful daughter of Mulhocaway Beauty Butterfat, he also a Gold Star Sire. In third place was the 1962 National Three-year-old Futurity winner, McDonald Farms Jolly Charm. Lee placed "Nance Tid" up mainly on her udder, sharpness and dairyness. He gave the "Hulloo" cow an advantage on legs, but felt she could be just a trifle better in teat placement, especially fore teats. All three cows were sharp, clean-cut, upstanding cows, but the top cow went up mainly on udder. The best uddered three-year-old was Norgert's Nance Tid, and the cow in fourth place, Chedco Mistress Token, owned by Atherton W. Hobler, won reserve best udder honors in this class.

Premier Breeder—Premier Exhibitor

Premier breeder and premier exhibitor honors again went to McDonald Farms-Cornell University. This year, the battle for premier exhibitor was extremely close, with McDonald Farms edging out Woodacres to hold an honor they have won for the sixth consecutive time. McDonald Farms-Cornell University has been premier breeder for three consecutive years. The McDonald herd, either under the late J. M. McDonald or now, McDonald Farms-Cornell University, has won premier breeder honors 17 times and premier exhibitor 13 times, a record never equalled by any other breeder.

Group Classes

In a good class of seven junior gets of sire, first place went to McDonald Farms-Cornell University on

First prize **Dairy Herd** shown by Atherton W. Hobler, Princeton, N. J. Left to right: Sunnyside Mo's Mollie, Western Glow Fond Babett, Woodacres Pharaoh's Celeste and Chedco Mistress Token.

TROPHY

Lloyd S. Riford presenting the **Langwater Trophy** for the grand champion bull, Liseter Winning Steadfast, owned by Liseter Farm, Newtown Square, Pa., to Mrs. Jean L. A. DuPont. At left, Judge Lee Yost and Winslow Towle at the halter.

President Gavin W. McKerrow presenting the **Guernsey Island Trophy** to J. E. Bowden, Horn Lake, Miss., breeder of the grand champion cow, Gayoso View Fame's Debby. At left, Bob Basse, Lee Yost, and owner, L. C. Langford, Old Hickory, Tenn.

Kenneth Berry receiving the **Burton Lane Trophy** from Delbert H. Kingston for the reserve grand champion cow, Spar Hill Cecilia, owned by Haold S. Schutt, Chadds Ford, Pa.

Clarence R. Hack, Berwick, Pa., presenting the **Lake Louise Farm Trophy** to Dr. George Trimberger for the winner of the National Three-year-old Futurity, McDonald Farms Jolly Charm, owned by McDonald Farms—Cornell University, Cortland, N. Y. At left, Judge Lee Yost, with K. C. Sly, at the halter.

the get of McDonald Farms Jolly Brilliant, second to Atherton W. Hobler on the get of Moreau Farms Chief, and third to the get of Liseter Brilliant, comprised of cattle from the herds of Henry Zumfelde and Sons, George R. Debnam, Upperco, Md., Blakeford Farms, Inc., and Fred C. Downey, Williamsport, Maryland.

The top dairy herds were shown by Atherton W. Hobler, Woodacres, first; Lakewood Farm, Wauconda, Ill., second, and McDonald Farms-Cornell University, third. There were 12 good dairy herds on display in this class.

In a class of 12 best three females bred and owned by exhibitor, first place went to Bayville Farms, Inc., second to Mrs. Gertrude McNaught, and third to Lloyd B. Wescott, Mulhocaway, Rosemont, New Jersey.

In the coveted senior get of sire class, top honors went to the get of Henslee Farms V. Fame on animals from the herds of Robert C. Griggs, Jr., Mustang, Okla., (he owner of the senior and grand champion of the strong Junior Show); L. C. Langford (owner

Secretary Robert D. Stewart presenting **The American Guernsey Cattle Club Trophy** to Dr. James Deubler for the best two-year-old, Western Glow Fond Babette, owned by Atherton W. Hobler, Princeton, N. J. Merton Sowerby at the halter. ▶

PRESENTATIONS

Harry Lage presenting the **Douglaston Manor Farm Trophy** for the best official record cow, Gayoso View Fame's Debby, to L. C. Langford, Old Hickory, Tenn., owner. Bob Basse at the halter.

Anson B. Smith presenting the **Franchester Farms Trophy** to Dr. Kenneth L. Turk and K. C. Sly for the winning produce of McDonald Farms Miss Yvette, shown by McDonald Farms-Cornell University, Cortland, N. Y. At left, Henry Thomas, Dave Younger and Paul Fleming.

J. Jene Mungle presenting the **Meadow Lodge Farms Trophy** to L. C. Langford for the best uddered cow, Gayoso View Fame's Debby. Bob Basse at the halter.

Charles Rogers presenting the **Bill Jones Trophy** for the best three females to W. Clark Fleming, Jr., and Al MacKay for Bayville Farms, Inc., Norfolk, Va.

Leon Kleinpeter presenting the **Peer Challenge Trophy** for the winning get of sire to J. E. Bowden and Mrs. Jessie Bowden, while Elmer Hansen, of Curtiss Breeding Service, Inc., looks on.

L. C. Langford presenting the **Quail Roost Maxim Trophy** for the winning production get of sire to J. E. Bowden and Mrs. Jessie Bowden.

of the best uddered cow, the best cow with an official record, and the senior and grand champion of the open show), and Dianne Bowden and Gayoso View Farms, Horn Lake, Mississippi. In second place was the get of Norgert's Royal Nance, shown by Mrs. Gertrude McNaught. Both "V. Fame" and "Royal Nance" are in service at the Curtiss Breeding Service, Inc., Cary, Illinois. In third place was the get of Bayville Royal Leslie, shown by Bayville Farms, Inc.

The production get of sire class went in the same order as the senior get of sire, Henslee Farms V. Fame, first; Norgert's Royal Nance, second, and Bayville Royal Leslie, third.

In a class of 12 produces of dam, the first place went to McDonald Farms-Cornell University on the produce of McDonald Farms Miss Yvette, second to the produce of Lyrene Favorite Queen, shown by Lyle Hunsberger, Ionia, Mich., and third to the produce of Bluff View Pat's Luella, shown by J. Jene Mungle.

Again, this year, 16 State herds were on exhibit. It was a real thrill to see these 16 State herds on display, and a real tribute to Guernsey breeders. An especially strong group from Pennsylvania won top honors this year, followed by New York, second; Ohio, third; Tennessee, fourth; Virginia, fifth; Maryland, sixth; Illinois, seventh; Indiana, eighth; Michigan, ninth; Oklahoma, 10th; Wisconsin, 11th; Colorado, 12th; Iowa, 13th; Minnesota, 14th; Missouri, 15th, and Kansas, sixteenth. This State herd program plays an important part in our show and enables many to bring entries that otherwise might not be at the show. It has helped maintain the quality of our National shows each year.

Ralph W. Wayne, Superintendent, presenting **Premier Exhibitor and Premier Breeder** banners to Dr. K. L. Turk, K. C. Sly and Dr. George Trimberger for McDonald Farms-Cornell University.

Special Awards

The Langwater Trophy, awarded annually to the exhibitor of the grand champion bull at the National Guernsey Show, went to Liseter Farm, Mrs. Jean L. A. DuPont, owner, Newtown Square, Pennsylvania. The presentation of this trophy was made by L. S. Riford, Auburn, N. Y., to Mrs. DuPont.

The American Guernsey Cattle Club Trophy, awarded annually by The American Guernsey Cattle Club, Peterborough, N. H., to the exhibitor of the best two-year-old heifer at the National Guernsey Show, was won by Atherton W. Hobler, Woodacres, Princeton, N. J., on Western Glow Fond Babett. The presentation of this trophy to Merton Sowerby, Woodacres manager, was made by Robert D. Stewart, Secretary-Treasurer of The American Guernsey Cattle Club.

The Lake Louise Trophy, awarded annually by the C. F. Goeringer Family, Dallas, Pa., to the winner of the National Three-year-old Futurity, was won by McDonald Farms-Cornell University, Cortland, N. Y., on McDonald Farms Jolly Charm. Clarence R. Hack, Corner Park Farm, Berwick, Pa., presented the trophy to Dr. George W. Trimberger of Cornell.

The Guernsey Island Trophy, awarded annually by the Royal Agricultural and Horticultural Society of Guernsey, Island of Guernsey, to the breeder of the grand champion cow at the National Guernsey Show, was presented by Gavin W. McKerrow, Pewaukee, Wis., to J. E. Bowden, Horn Lake, Mississippi.

The Burton Lane Trophy, awarded annually to the exhibitor of the reserve grand champion cow at the National, was won by Harold S. Schutt, Spar Hill Farm, Chadds Ford, Pa., on Spar Hill Cecilia. The presentation was made by Delbert H. Kingston, Cary, Ill., to Kenneth L. Berry, Spar Hill manager.

The Douglaston Manor Farm Trophy, awarded annually to the cow with the best official record at the National, went to Gayoso View Fame's Debby, the grand champion, owned by L. C. Langford, Old Hickory, Tennessee. Harry Lage, Davenport, Iowa, made the presentation to Mr. Langford.

The Meadow Lodge Farms Trophy, awarded annually to the best uddered cow at the National Guernsey Show, was presented by J. Jene Mungle, Atoka,

Okla., to L. C. Langford, owner of Gayoso View Fame's Debby.

The Bill Jones Trophy, awarded annually by the New York State Guernsey Breeders' Co-Operative, Inc., to the exhibitor of the best three females bred by exhibitor, went to Bayville Farms, Incorporated. The presentation to Mr. Fleming and Al MacKay was made by Charles F. Rogers, Randolph, New York.

The Peer Challenge Cup, awarded annually to the exhibitor of the winning get of sire, went to the get of Henslee Farms V. Fame. The presentation was made by Leon Kleinpeter, Baton Rouge, La., to J. E. Bowden and Mrs. Jessie Bowden, Horn Lake, Mississippi.

The Quail Roost Maxim Trophy, awarded annually to the exhibitor of the winning production get of sire, also went to the Bowdens on the get of Henslee Farms V. Fame, and the presentation was made by L. C. Langford.

The Franchester Farms Trophy, awarded annually to the exhibitor of the winning produce of dam, went to McDonald Farms-Cornell University, Cortland, N. Y., for the produce of McDonald Farms Miss Yvette. The presentation was made by Anson B. Smith, Columbus, Ohio, to Dr. K. L. Turk and K. C. Sly.

The Premier Breeder and Premier Exhibitor awards were presented to Dr. K. L. Turk, Dr. George W. Trimberger and K. C. Sly, McDonald Farms-Cornell University, Cortland, N. Y., by Ralph W. Wayne, St. Paul, Minn., Superintendent of the cattle show at the Dairy Cattle Congress.

C. W. Nibler, Extension Dairyman, University of Nebraska, handled all the announcements at the ringside and gave detailed placings on all classes and presentations. A. Wendell Fuhriman, fieldman for The American Guernsey Cattle Club, passed out the Breeder's Rosettes.

In concluding the report on this year's National Guernsey Show, which was one of the greatest ever held by the Guernsey breed, it would be amiss not to give full recognition and credit to the exhibitors who made this great show possible. It is through their work and untiring efforts that each year we are able to make the National such an outstanding event. Credit is also due to those who manage and direct the Dairy Cattle Congress. Special recognition should be given to the work of Maurice Telleen, Secretary and Manager, Les Buchan, Assistant Manager, Ralph W. Wayne, Superintendent, and Richard F. King, Manhattan, Kans., Assistant Superintendent. Dick King did his usual efficient job of clerking the show, and the recording of the placings was again very efficiently handled by Mrs. Wright.

The Banquet

The National Guernsey Show banquet was again held the evening following the first day of judging, October 2, at Black's Tea Room. J. McK. Jeter, assistant classifier, Zephyrhills, Fla., gave the invocation. Gavin W. McKerrow, President of The American Guernsey Cattle Club, acted as master of ceremonies and presented Judge Lee Yost, Wyno Farms, Muncy, Pa., with a silver Revere Bowl in recognition of his outstanding work as judge of the great 1962 National Guernsey Show. The banquet was well attended by 275 Guernsey breeders who were entertained by the AMVET chorus. Arnold Pancratz gave a brief word of welcome to all as representative of the Iowa Guernsey Breeders Association. President McKerrow spoke on the Cull-A-Cow program, and the importance of color in milk. R. D. Stewart, Secretary of The American Guernsey Cattle Club, reported on progress in the breed as evidenced in the show. Bob also highlighted the classification program and reported on the increase in Guernsey production over the past three years. Glen E. Miller, President of the Dairy Cattle Congress; Mrs. Jean L. A. DuPont, breeder and owner of the senior and grand champion bull; Robert C. Griggs, Jr., exhibitor of the senior and grand champion cow of the Junior Show, and Richard F. King, Manhattan, Kans., Assistant Superintendent of Cattle, and clerk of the Guernsey Show, were recognized. Janet Nash, Jamesville, N. Y., was the winner of the ladies watch given to the high judge of Guernseys in the 4-H contest, in recognition and honor of the late Louis McL. Merryman. The high team in judging Guernseys in the 4-H contest was again Maryland, and they received a copper jug in recognition of their achievement through the Louis McL. Merryman Memorial Fund. Janet Nash, Coach John L. Morris, University of Maryland, and his team members, Harvey Clem, Patricia Roach and Charles Street, were recognized. The winning team in judging Guernseys in the National Intercollegiate Dairy Cattle Judging Contest, from Clemson, Carroll Brannon, Coach; Joe Barnett; Eugene Bennett, and Jerry Moore, were also recognized.

Mr. and Mrs. Otto Liebers were to have been at the head table but were delayed in their arrival. Mr. Liebers was one of the three Guests of Honor at the Dairy Shrine Club (see page 629, October 7, 1962,

Winning **Pennsylvania State Guernsey Herd** at the National. William H. Juzi at left holding banner.

Journal for report on this event). Congratulations, Mr. and Mrs. Liebers.

George M. Newlin, Hill Girt Farm, Chadds Ford, Pa., Vice-president of the Dairy Shrine Club, spoke on the Dairy Shrine program and the Kildee Scholarship fund. The sales managers present were given an opportunity to be recognized and announce the coming sales events.

Judging Contests

Thirty-four teams competed in the National 4-H Dairy Cattle Judging Contest at the National Dairy Cattle Congress. High team is judging all breeds was Maryland, with 2,051 points. Members of the Maryland team, coached by John L. Morris, were Charles Street, Harvey Clem, Patricia Roach and Wayne Wachter. Second high team, all breeds, was Pennsylvania, with 2,008 points, and the members of this team, coached by W. Paul Anderson, were James Miller, Sandra Naugle, Richard Smith and Nevin Strock. James Miller was high individual in judging all breeds, with a score of 695 points. Other teams among the top 10 were Michigan, North Carolina, New Jersey and New York tied, Illinois, Oklahoma and Virginia tied, and Washington.

In judging Guernseys, the top 10 teams, in the order of their placings, were Maryland, Illinois, Michigan, New York, Virginia, Indiana, Pennsylvania, Wisconsin, Washington and North Carolina. High individuals in judging Guernseys, in the order of their placings, were Janet Nash, New York, Charlie Graber, Kansas, and Harvey Clem, Maryland, all with 148 points; Ronald Bauman, Michigan; James Miller, Pennsylvania, Kenneth Halbach, Wisconsin, and Charles Street, Maryland, tied; Ralph Theis, Jr., Illinois, and Steve Lovelace, South Carolina, tied, and Richard Kelly, South Carolina.

Thirty-one teams participated in the National Intercollegiate Dairy Cattle Judging Contest. Ohio State was high team for all breeds with 1,986 points. Other teams to place in the top 10 were Maryland, Cornell, Illinois, Missouri, Fresno, Oklahoma, Connecticut, North Carolina and Penn State. Top honors for judging all breeds went to Larry Hammons, Michigan State, with 683 points, followed by Edward Wharff, Maryland, with 679 points. Others to place among the top 10 were Gordon Thompson, Cornell; David Minar, Minnesota; Marlin Hoff, Maryland; Hedrick Wiley, Jr., Purdue; Joe Miller, Ohio; Larry Layne, Fresno; Jerry Harkness, Cornell, and Cline Hamrick, North Carolina. Members of the winning Ohio team, coached by Harold Kaeser, were Donald Michael, Joe Miller and James Patterson.

In judging Guernseys, the top 10 teams, in the order of their placings, were Clemson, Fresno State, Washington State, Cornell, Kansas State, North Carolina, Maryland, Minnesota, Illinois and a tie between Connecticut and Ohio State. High individuals in judging Guernseys were Jerry Moore, Clemson, and Ed Fiez, Fresno State, tied (tie broken by total placing score); Cline Hamrick, North Carolina; Eugene Bennett, Clemson, Eric Clegg, Connecticut, and Don Wesen, Washington State, tied; Joe Barnett, Clemson, and David Schodde, Washington State, tied, and Harold Rasmussen, Fresno, and Gary TeStroete, South Dakota, tied.

Following is a list of awards:

Senior and Grand Champion Bull
Liseter Winning Steadfast, Liseter Farm, Newtown Square, Pa.
Reserve Senior and Grand Champion Bull
Rogers Farm Pericles, Charles F. Rogers, Randolph, N. Y.

Junior Champion Bull
Yorklynn Brilliant Viking, Henry Zumfelde and Sons, Wauseon, Ohio.
Reserve Junior Champion Bull
McDonald Farms R.L. Dividend, Anson B. Smith, Columbus, Ohio.
Senior and Grand Champion Female
Gayoso View Fame's Debby, L. C. Langford, Old Hickory, Tenn.
Reserve Senior and Grand Champion Female
Spar Hill Cecilia, Harold S. Schutt, Chadds Ford, Pa.
Junior Champion Female
James Canyon Bets Girl, Henry I. Christal, Yorktown Heights, N. Y.
Reserve Junior Champion Female
Woodacres Mo Victoria, Atherton W. Hobler, Princeton, N. J.

Bull Calf, 4 Months and Under 12

1, Yorklynn Brilliant Viking, Henry Zumfelde and Sons; 2, High Meadows Jolly Lafayette, William Rasmussen, Glendale, Ariz.; 3, Rosewood V. Beacon, W. H. Odlum, Roselle, Ill.; 4, Hilltop Farms F. Brian, Larry Mohr, Normal, Ill.; 5, Elmwood's Anderson, Elmwood Farms, Frankenmuth, Mich.; 6, Tall Corn Benny, John D. Yoder Family, Kalona, Iowa; 7, Woodside Hall Foreman, Woodside Hall Farm, Williamsport, Md.; 8, Lem of Woodruff Farm, Duane Woodruff and Family, Indianola, Iowa; 9, Fawndaway Hermes, Wilbur M. Becker, Fort Atkinson, Wis.; 10, Shady View Farms Popeye, Jerry and Gary Estes, Rogersville, Mo.

Bull, 1 Year and Under 18 Months

1, High Meadows Moonson, Henry C. Venier, La Fayette, N. Y.; 2, Bayville Mason, Bayville Farms, Inc., Norfolk, Va., and Masonic Home of Virginia, Inc., Richmond, Va.; 3, Gayoso View Fame's Master, Gayoso View Farms, Horn Lake, Miss.; 4, Woodacres Prudent King, Atherton W. Hobler; 5, McDonald Farms Bright Emperor, W. L. Moore, Plano, Tex.; 6, Stede Well's Wirt's Duke, Robert F. Moon, Fennimore, Wis.; 7, Rick of Woodruff Farm, Dennis and Roger Woodruff, Indianola, Iowa; 8, Liseter Brilliant Comet, Allen W. Snyder, Iowa City, Iowa; 9, Walnut Corner's Victor Supreme, Mary Ann Dornblaser, Hume, Ill.; 10, Tall Corn Happy, John D. Yoder Family.

Bull, 18 Months and Under 2 Years

1, McDonald Farms R.L. Dividend, Anson B. Smith; 2, McDonald Farms Royal Danny, McDonald Farms-Cornell University, Cortland, N. Y.; 3, Rosewood Bea Notable, W. H. Odlum; 4, Dornblaser Farm's Royal Rodney, Mary Ann Dornblaser; 5, Bayville Lord of Fortune, Bayville Farms, Inc., and J. Myron Clark, Stuart, Va.; 6, Lockshore Magar Sultan, Lockshore Farms, Inc., Hickory Corners, Mich.; 7, Colbys Rambler, Howard H. Colby, Romeo, Mich.; 8, Norgert's Virgel's Leader, Gertrude McNaught, Elgin, Ill.; 9, Fawndaway J.J. Noble, L. Day Becker, Fort Atkinson, Wis.; 10, Rae-Mar Viceroy's Rex, Richard Troester, Elkader, Iowa.

Bull, 2 Years and Under 3

1. Rogers Farm Pericles, Charles F. Rogers; 2, Mungle's Sabian Saturn, J. Jene Mungle, Atoka, Okla.; 3, Cogniac's Brilliant Henry, Hazel H. Beach and Robert D. Sommers, London, Ohio; 4, Wye Heights Richmond, Thomas Wyman, Easton, Md.; 5, Grogan's Bonanza's Erman, Maurice Grogan, Mora, Minn., and Harold S. Olsen and Sons, Barnum, Minn.; 6, Lockshore Kilimanjaro, Lockshore Farms, Inc.; 7, McDonald Farms Mister Calvert, David Ringer and Family, Noblesville, Ind.; 8, Hermitage View Fore Monarch, L. C. Langford; 9, Claw Acres C. King, Walter and Lyle Jackson, Caro, Mich.; 10, Woodacres Novelty King, Frank Sivesind, Waukon, Iowa.

Bull, 3 Years and Over

1, Liseter Winning Steadfast, Liseter Farm; 2, Maurana King's Shane, Dr. M. L. Weldy, Goshen, Ind.; 3, Norgert's Royal D. Scotsman, Gertrude McNaught and A. J. Winn, Burlington, Kans.; 4. Lake Louise Cedar's Cheyenne, Lakewood Farm, Wauconda, Ill.; 5, Golden Greens Annabelle's Buoy, Robert E. Howell, Davenport, Iowa.

Heifer Calf, 4 Months and Under 12

1, High Meadows Regal Cletus, Henry C. Venier; 2, McDonald Farms V. Evangeline, McDonald Farms-Cornell University; 3, Blakeford Gov Darlene, Blakeford Farm, Queenstown, Md.; 4, Dornblaser Farm's D Babe, Mary Ann Dornblaser; 5, Lakewood Amanda, Lakewood Farm; 6, Har-View Millies Marvel, Harvey D. Krehbiel, Pretty Prairie, Kans.; 7, Norgert's Nance D. Jacky, Vernon Laesch, Normal, Ill.; 8, Woodacres Chief's Violet, Atherton W. Hobler; 9, Green Gap's Gabriel Roselle, Allen Campbell, Grove City, Pa.; 10, Greystone Countess Hope, Jerry Arp, Sweetwater, Tenn.

Heifer, 1 Year and Under 18 Months
(Not in milk)

1. McDonald Farms Miss Elmira, McDonald Farms-Cornell University; 2, Corner View Royal Sadie, Edwin Van Quekelberg, Newark, N. Y.; 3, Elm-Moor's Gondolier's Colette, Art and Galen Schrag, Pretty Prairie, Kans.; 4, Spar Hill Reva, Har-

old S. Schutt; 5, Woodacres Bonita Mo, Atherton W. Hobler; 6, McDonald Farms Bright Edella, McDonald Farms-Cornell University; 7, Greystone Bennie Mo, Atherton W. Hobler; 8, Overland Hill King's LaKita, Faye White, College Grove, Tenn.; 9, Woodside Hall Brilliant Fairy, Fred C. Downey, Williamsport, Md.; 10, Woodacres Queen Ruth, Atherton W. Hobler.

HEIFER, 18 MONTHS AND UNDER 2 YEARS

(Not in milk)

1, James Canyon Bets Girl, Henry I. Christal; 2, Woodacres Mo Victoria, Atherton W. Hobler; 3, Greystone Actorine's Wilma, Henry C. Venier; 4, Barbara Sue of Woodruff Farm, Duane Woodruff and Family; 5, Driftwood Brilliant Sunshine, George R. Debnam, Upperco, Md.; 6, Ansmil P. Hope, Anson B. Smith; 7, RingLee V. Bonnie, David Ringer and Family; 8, Kuhtzdale C. Reba, Allan Kuhtz, Waukesha, Wis.; 9, Carol Farms Indigo, Deborah J. Wolford, North Wales, Pa.; 10, High Meadows Regal Juno, Henry C. Venier.

COW, 2 YEARS AND UNDER 3

1, Western Glow Fond Babett, Atherton W. Hobler; 2, Ansmil D. Quantity, Anson B. Smith; 3, Rosewood Bea Charlotte, Lakewood Farm; 4, Dumar Miprincess, Katharine L. Merryman, Sparks, Md.; 5, Bayville Fame Joycetta, Ronald Beauvais, Franklin, Va.; 6, Woodacres Pharaoh's Celeste, Atherton W. Hobler; 7, McDonald Farms Jolly Cora, McDonald Farms-Cornell University; 8, Norgert's Nance Pauline, Roger Hartmann, Red Bud, Ill.; 9, Liseter Winning Edwina, Liseter Farm; 10, Norgert's Nance Nan, Gertrude McNaught.

NATIONAL 3-YEAR-OLD FUTURITY

1, McDonald Farms Jolly Charm, McDonald Farms-Cornell University; 2, Woodacres Lady Jane, Atherton W. Hobler; 3, Norgert's Nance Cadi, Gertrude McNaught; 4, Liseter Brilliant Bluebell, Liseter Farm; 5, Gayoso View's F. Bess, Dianne Bowden, Horn Lake, Miss.; 6, Maurana Beauty Butterfat Susie, Dr. M. L. Weldy; 7, McDonald Farms Jolly Cerise, McDonald Farms-Cornell University; 8, Lyrene Ben's Ingrid, Mary Hunsberger, Ionia, Mich.; 9, Lyrene Emory's Myrtle, Lyle Hunsberger, Ionia, Mich.

COW, 3 YEARS AND UNDER 4

1, Norgert's Nance Tid, Gertrude McNaught; 2, Mulhocaway Butterfat Hulloo, Lloyd B. Wescott, Rosemont, N. J.; 3, McDonald Farms Jolly Charm, McDonald Farms-Cornell University; 4, Chedco Mistress Token, Atherton W. Hobler; 5, Lyrene Maestro's Heroine, Lyle Hunsberger; 6, Le Osmund's Cala of Burnley, Daniel W. Brubaker, Dayton, Va.; 7, Idahope M. Dear Girl, Lakewood Farm; 8, Rosewood Royal Rose, W. H. Odlum; 9, Norgert's Bea R. Dewdrop, Gertrude McNaught; 10, Norgert's Nance Patti, Gertrude McNaught.

COW, 4 YEARS AND UNDER 5

1, Spar Hill Cecilia, Harold S. Schutt; 2, Spar Hill Baquette, Anson B. Smith; 3, Sunnyside Mo's Mollie, Atherton W. Hobler; 4, Bayville Golden Jade, Bayville Farms, Inc.; 5, Rosetta Lyn's Gretchen C. T. Greta, Lakewood Farm; 6, Rosewood Quebec Belle, W. H. Odlum; 7, Mulhocaway Butterfat Lala, Lloyd B. Wescott; 8, McDonald Farms Jolly Alvina, McDonald Farms-Cornell University; 9, Pre-Eminent Sunny Dutiful, J. H. Ayars and Family, Mechanicsburg, Ohio; 10, Marshland N Charity, Gale Housley, Riceville, Tenn.

COW, 5 YEARS AND OVER

1, Gayoso View Fame's Debby, L. C. Langford; 2, Bayville Royal Lavinia, Bayville Farms, Inc.; 3, Towpath Chief's Gingham, Lakewood Farm; 4, Inverness Destiny, Dr. George T. Pack, Wrightsville, Pa.; 5, McDonald Farms Jolly Aurora, McDonald Farms-Cornell University; 6, Kulespring's Rex's Pansy, Dr. George T. Pack; 7, Mulhocaway Butterfat Kathie, Lloyd B. Wescott; 8, Norgert's Bea Dewdrop, Gertrude McNaught; 9, Rochelle of Woodruff Farm, Duane Woodruff and Family; 10, Sunny Meadows Judith, Henry Giffler and Sons, Marion, Ind.

BEST UDDERED COW

CHAMPION

Gayoso View Fame's Debby, L. C. Langford.

RESERVE CHAMPION

Spar Hill Cecilia, Harold S. Schutt.

2-YEAR-OLDS

1, Western Glow Fond Babett, Atherton W. Hobler; 2, Rosewood Bea Charlotte, Lakewood Farm.

3-YEAR-OLDS

1, Norgert's Nance Tid, Gertrude McNaught; 2, Chedco Mistress Token, Atherton W. Hobler.

4-YEAR-OLDS

1, Spar Hill Cecilia, Harold S. Schutt; 2, Sunnyside Mo's Mollie, Atherton W. Hobler.

5 YEARS AND OVER

1, Gayoso View Fame's Debby, L. C. Langford; 2, Bayville Royal Lavinia, Bayville Farms, Inc.

JUNIOR GET OF SIRE

1, McDonald Farms-Cornell University on get of McDonald Farms Jolly Brilliant, showing McDonald Farms Bright Deanie, McDonald Farms Bright Darling, McDonald Farms Bright Edella and McDonald's Bright Emma; 2, Atherton W. Hobler on get of Moreau Farms Chief, showing Greystone Bennie Mo, Woodacres Mo Victoria, Friendship Chief Belinda and Woodacres Bonita Mo; 3, Maryland State Herd, R. A. McLaughlin, on get of Liseter Brilliant, showing Driftwood Brilliant Sunshine, Yorklynn Brilliant Viking, Blakeford Libby's Eleanor and Woodside Hall Brilliant Fairy; 4, Henry C. Venier on get of High Meadows Jolly Waterloo, showing High Meadows Regal Luna, High Meadows Regal Hetty, High Meadows Regal Juno and High Meadows Regal Cletus; 5, Gertrude McNaught on get of Norgert's Royal Nance, showing Norgert's Nance's B. Futurama, Norgert's Nance Betsy, Norgert's Nance G. Betsy and Norgert's Nance Polly; 6, Lockshore Farms, Inc., on get of Lockshore Maxim Lochinvar, showing Lockshore L.V. Mary Lou, Lockshore L.V. Wilda, Lockshore L.V. Delda and Lockshore L.V. Dena; 7, W. H. Odlum on get of Rosewood Royal Aristocrat, showing Rosewood Bea Notable, Rosewood Bea Primrose, Rosewood Bea Joyous and Rosewood Bea Graceful.

GET OF SIRE

1, J. E. Bowden, Horn Lake, Miss., on get of Henslee Farms V. Fame, showing Gayoso View Fame Elise, Gayoso View Fame's Debby, Gayoso View's F. Patsey and Gayoso View's F. Bess; 2, Gertrude McNaught on get of Norgert's Royal Nance, showing Norgert's Nance Nan, Norgert's Nance Diamond, Norgert's Nance Patti and Norgert's Nance Tid; 3, Bayville Farms, Inc., on get of Bayville Royal Leslie, showing Bayville Royal Lavinia, Bayville Royal Lilly, Bayville Royal Barb and Bayville Royal Lassodine; 4, McDonald Farms-Cornell University on get of McDonald Farms High Neptune, showing McDonald Farms Jolly Alvina, McDonald Farms Jolly Cora, McDonald Farms Jolly Aurora and McDonald Farms Jolly Charm; 5, Lloyd B. Wescott on get of Mulhocaway Beauty Butterfat, showing Mulhocaway Butterfat Hulloo, Mulhocaway Butterfat Lala, Mulhocaway Butterfat Kathie and Maurana Beauty Butterfat Susie; 6, Lyle Hunsberger on get of Lyrene Emory's Maestro, showing Lyrene Maestro's Penney, Lyrene Maestro's Heather, Lyrene Maestro's Quantity and Lyrene Maestro's Heroine; 7, Atherton W. Hobler on get of Moreau Farms Chief, showing Woodacres Mo Victoria, Towpath Chief's Gingham, Dawnwood Mo's Snow Flake and Sunnyside Mo's Mollie; 8, Lockshore Farms, Inc., on get of Langmeadow Magar, showing Lockshore Magar Lena, Watson Magar Jerry, Lockshore Magar Maud and Lockshore Kilimanjaro; 9, Lakewood Farm on get of Nyala Ermine's Bonanza, showing Riverview Bonanza's Annie, Riverview Bonanza's Anna, Grogan's Bonanza's Erman and H.R.'s Della of Woodruff Farm; 10, Edgar Schroeder, Onalaska, Wis., on get of Langwater Chief Pokagon, showing Hullwood Po-Ka's Amanda, Hullwood Po-Ka's Beldame, Hullwood Po-Ka's Fran and Hullwood Po-Ka's Beda.

PRODUCTION GET OF SIRE

1, J. E. Bowden on get of Henslee Farms V. Fame, showing Gayoso View Fame Elise, Gayoso View Fame's Debby, Gayoso View's F. Patsey and Gayoso View's F. Bess; 2, Gertrude McNaught on get of Norgert's Royal Nance, showing Norgert's Nance Diamond, Norgert's Nance Patti, Norgert's Nance Cadi and Norgert's Nance Tid; 3, Bayville Farms, Inc., on get of Bayville Royal Leslie, showing Bayville Royal Lavinia, Bayville Royal Barb, Bayville Royal Delilah and Bayville Royal Lassodine; 4, Edgar Schroeder on get of Langwater Chief Pokagon, showing Hullwood Po-Ka's Amanda, Hullwood Po-Ka's Beldame, Hullwood Po-Ka's Fran and Hullwood Po-Ka's Beda.

PRODUCE OF DAM

1, McDonald Farms-Cornell University on produce of McDonald Farms Miss Yvette, showing McDonald Farms Jolly Damsel and McDonald Farms Jolly Charm; 2, Lyle Hunsberger on produce of Lyrene Favorite Queen, showing Lyrene Maestro's Heroine and Lyrene Maestro's Heather; 3, J. Jene Mungle on produce of Bluff View Pat's Luella, showing Mungle's Luella and Mungle's Sabian Saturn; 4, Lakewood Farm on produce of Riverview Cascades Delight, showing Riverview Bonanza's Annie and Riverview Bonanza's Anna; 5, Gertrude McNaught on produce of Norgert's Royal Dewdrop, showing Norgert's Bea R. Dewdrop and Norgert's Bea Dewdrop; 6, Atherton W. Hobler on produce of Senecaside Meryl, showing Woodacres Lady Jane and Woodacres Queen Meryl; 7, Anson B. Smith on produce of Llan Fair F. Julietta, showing Ansmil D. Julietta's Jewel and Ansmil D. Quantity; 8, Harold S. Olsen and Sons on produce of Bea Nancy of Pleasant View, showing E. Nancy of Green Hill and Green Hill Sadie; 9, Duane Woodruff and Family on produce of Dicta's Blanche, showing Bunny of Woodruff Farm and Barbara Sue of Woodruff Farm; 10, Edgar Schroeder on produce of Hullwood Pansy's Belma, showing Hullwood Po-Ka's Beldame and Hullwood Po-Ka's Beda.

BEST THREE FEMALES

(Any age, bred and owned by exhibitor)

1, Bayville Farms, Inc., showing Bayville Royal Lavinia, Bayville Royal Lassodine and Bayville Golden Jade; 2, Gertrude

McNaught, showing Norgert's Nance Tid, Norgert's Nance Diamond and Norgert's Nance Patti; 3, Lloyd B. Wescott, showing Mulhocaway Butterfat Hulloo, Mulhocaway Butterfat Lala and Mulhocaway Butterfat Kathie; 4, McDonald Farms-Cornell University, showing McDonald Farms Jolly Alvina, McDonald Farms Jolly Charm and McDonald Farms Jolly Cora; 5, Liseter Farm, showing Liseter Winning Edwina, Liseter Brilliant Rhoda and Liseter Brilliant Bluebell; 6, Dr. George T. Pack, showing Maxim's Daisetta, Ollasses Dandelion and Ollasses Gardenia; 7, Lyle Hunsberger, showing Lyrene Maestro's Heroine, Lyrene Maestro's Penney and Lyrene Maestro's Heather; 8, W. H. Odlum, showing Rosewood Royal Rose, Rosewood Quebec Belle and Rosewood L.Q. Darling; 9, Anson B. Smith, showing Ansmil D. Julietta's Jewel, Ansmil D. Quantity and Ansmil P. Hope; 10, Lockshore Farms, Inc., showing Lockshore L.V. Wilda, Lockshore Magar Lena and Lockshore Magar Maud.

DAIRY HERD

1, Atherton W. Hobler, showing Chedco Mistress Token, Western Glow Fond Babett, Woodacres Pharaoh's Celeste and Sunnyside Mo's Mollie; 2, Lakewood Farm, showing Rosetta Lyn's Gretchen C.T. Greta, Idahope M. Dear Girl, Towpath Chief's Gingham and Rosewood Bea Charlotte; 3, McDonald Farms-Cornell University, showing McDonald Farms Jolly Alvina, McDonald Farms Jolly Cora, McDonald Farms Jolly Aurora and McDonald Farms Jolly Charm; 4, Lloyd B. Wescott, showing Muhocaway Butterfat Hulloo, Mulhocaway Butterfat Lala, Mulhocaway Butterfat Kathie and Mulhocaway Butterfat Tisket; 5, Bayville Farms, Inc., showing Bayville Golden Jade, Bayville Royal Barb, Bayville Royal Lassodine and Bayville Royal Lavinia; 6, Lyle Hunsberger, showing Lyrene Maestro's Penney, Lyrene Maestro's Heather, Lyrene Maestro's Quantity and Lyrene Maestro's Heroine; 7, Dr. George T. Pack, showing Inverness Destiny, Kulespring's Rex's Pansy, Elna of Lauxmont and Maxim's Daisetta; 8, Gertrude McNaught, showing Norgert's Nance Tid, Norgert's Nance Diamond, Norgert's Nance Patti and Norgert's Nance Nan; 9, W. H. Odlum, showing Rosewood L.Q. Darling, Rosewood Quebec Zita, Rosewood Quebec Belle and Rosewood Royal Rose; 10, Edgar Schroeder, showing Hullwood Po-Ka's Amanda, Hullwood Po-Ka's Beldame, Hullwood Po-Ka's Fran and Hullwood Po-Ka's Beda.

STATE HERD

1, Pennsylvania; 2, New York; 3, Ohio; 4, Tennessee; 5, Virginia; 6, Maryland; 7, Illinois; 8, Indiana; 9, Michigan; 10, Oklahoma; 11, Wisconsin; 12, Colorado; 13, Iowa; 14, Minnesota; 15, Missouri; 16, Kansas.

PREMIER BREEDER AND EXHIBITOR

McDonald Farms-Cornell University.

Woody Nunamaker, winner of the Klussendorf Trophy at the 1962 National. Woody was in charge of the New York State Herd.

Loren Mahr Champion Club Member

LOREN MAHR, 18, Indianola, Iowa, was recognized as the State Champion Dairy Club Member at the Annual 4-H Dairy Banquet held in connection with the Dairy Cattle Congress, on Friday evening, September 28. His brother, Larry, received similar recognition in 1959.

A former Warren County 4-H Club president, Loren has also been president of his local Be-Square 4-H Club. A graduate of Indianola High School, he served two years as treasurer of the Future Farmers of America chapter there. This spring he received the Iowa Farmer Degree and was the Star District Farmer of South Central Iowa. He is now a freshman in dairy science at Iowa State University.

Loren currently has a herd of 11 Guernseys which he owns in partnership with his father. Twice he has had the high producing cow at the National Dairy Cattle Congress and has exhibited his dairy cattle for the past five years at the county fair, District Guernsey Show, All-Iowa Fair, Iowa State Fair and the Dairy Cattle Congress.

In addition, he has been named high individual judge at the All-Iowa Fair and champion Guernsey showman at the county fair, Iowa State Fair, and the Dairy Cattle Congress.

His accomplishments were featured in a special display at the Dairy Cattle Congress, sponsored by the Iowa State University Extension Service and the Iowa State Dairy Association.

New Dairy Sire Summary Program To Reduce "Environmental Errors"

DAIRY bulls will be evaluated beginning this fall, with the aid of new techniques which reduce the influence of environment when comparing production records of bulls' daughters. Wallace Taylor, in charge of electronic record keeping for the Dairy Herd Improvement Association in the upper Midwest states, said the new United States Department of Agriculture-DHIA sire summary record is a more accurate "yardstick" for appraising a dairy sire's breeding value.

Taylor said the sire summary record method compares a daughter's production to that of herdmates (cows which calve in the same herd, year, and season as the daughter in question, excluding any of her paternal sisters) of the daughter. He said the old USDA–DHIA proved sire record, comparing sires' daughters' production with their dams' production, was a great step forward as a tool for selecting genetically superior sires. He pointed out that in the daughter-dam sire "proof" it was assumed that the difference between the dam's production and the daughter's production should be due to the sire.

Taylor pointed out that theoretically this is true if the daughters make their records under the same feeding and management conditions as their dams. He added, however, that each year the herd management has been improving so that the sire was also getting credit for better herd management. The new sire summary method takes into account most of the effects of improved herd management, providing a more precise evaluation of the genetic merits of a bull.

Taylor said the first run of the new sire summary, adopted by the USDA and developed by C. R. Henderson, at Cornell University, will be out this fall. All dairymen with a sire which has a sufficient number of daughters with complete production records will receive a copy of the summary for his sire from his state extension dairyman. This new method is possible with the use of high speed electronic computers.

University of Connecticut, Animal Breeding Short Course

THE University of Connecticut Short Course in Animal Breeding has been scheduled for January 28 to February 1, 1963, for those interested in dairy cattle, beef cattle, sheep, swine or horses. This tuition-free course is open to anyone 18 years of age or over interested in physiology of reproduction, sterility problems, the basis of inheritance, selection systems, systems of breeding and other related topics.

In addition to this course, the annual artificial insemination short course will be held at the University of Connecticut, April 8-12, 1963.

Please direct inquiries to A. J. Mann, Director, Ratcliffe Hicks School of Agriculture, Storrs, Connecticut.

National Junior Show

16 Junior State Herds Shown—Ohio First, Maryland Second.

Robert C. Griggs, Jr., Shows His "V. Fame" Daughter To Senior and Grand Championship.

George R. Debnam Has Junior Champion—Vernon A. Laesch Exhibits Reserve Junior Champion—John Ayars Has Reserve Senior and Grand Champion.

THE National Junior Guernsey Show was held on Tuesday, October 2, in conjunction with the National Guernsey Show, Waterloo, Iowa. This year the show was outstanding, and it was a real thrill to see the quality of the 78 Guernseys that were paraded before Judge Lee Yost, Wyno Farms, Muncy, Pennsylvania. This National Junior Show adds much to our National Show, and many of the tops, as in previous years, placed well up in the open show.

In a class of 13 heifer calves, Judge Yost found his reserve junior champion. This calf, Norgert's Nance D. Jacky, is by Norgert's Royal Nance and was shown by Vernon A. Laesch, Normal, Illinois. She went on in a class of 31 heifers in the open show to place seventh. In second place in this class was Green Gap's Gabriel Roselle, shown by Allen Campbell, Grove City, Pa., and she was followed by Spring Valley John Garnet, shown by Mary L. Sutton, Cecilton, Maryland. Lee felt his top heifer showed more breed character, especially about the head and neck, good width at the pins and more upstandingness. He felt his top heifer might be a little short in the rump, but she showed good width. The second heifer calf had more depth of heart and flank, but was not walking on as good a set of legs nor did she carry quite the spring of forerib as the heifer above her.

The top junior yearling, in a class of 13, was Corner View Royal Sadie, a daughter of Norgert's Royal Paulson, shown by Edwin Van Quekelberg, Newark, New York. "Sadie" came on in a class of 42 in the open show to place second. She is a real credit to her owner. Second in this class was Overland Hill King's La-Kita, shown by Faye White, College Grove, Tennessee. She was followed in third spot by another entry owned by Vernon A. Laesch, he the winner of the heifer calf class mentioned above. Lee felt this was a close placing, but because of better balance, greater spring of rib, deeper in the heart and flank, he placed his top junior yearling up. The heifer in second place was similar in type to the one above, but was not quite as good in rear legs and over the rump. The third heifer was just a trifle easy

Gayoso View Fame Elise, senior and grand champion of the National Junior Show, and owner, Robert C. Griggs, Jr., Mustang, Okla.

Harry Pate presenting the **Afton Farm Trophy** for the grand champion female of the Junior Show to Robert C. Griggs, Jr., Mustang, Okla., owner of Gayoso View Fame Elise.

Norgert's Nance D. Jacky, reserve junior champion of the Junior Show, and owner Vernon A. Laesch, Normal, Ill.

in the loin, but followed closely the pattern of those above her.

It was in a good class of 15 senior yearlings that Judge Yost found his junior champion of the Junior Guernsey Show. This heifer, Driftwood Brilliant Sunshine, was shown by George R. Debnam, Upperco, Md., and she represents the third generation from his original 4-H project, Leeholme Promoter's Gaudy. She went on to place fifth in a class of 40 senior yearlings in the open show. In second place was the entry owned by John Ringer, Noblesville, Ind., RingLee V. Bonnie, a daughter of Henslee Farms V. Roderick. Clover Basin Patty placed third for her owner, Charles Justin Davies, Longmont, Colorado. Lee felt this was a good class, and liked the upstandingness and good width through the heart and better balance and feet and legs on his first heifer. He granted his second heifer an advantage in depth of flank, but felt she was not quite as good at the points and just in back of the shoulders and she showed just a little too much maturity.

The class for two- and three-year-old cows was a good one, and it was among these 25 entries that Judge Yost found his senior and grand champion of this great Junior Show. The winner, and senior and grand champion, was Gayoso View Fame Elise, owned by Robert C. Griggs, Jr., Mustang, Oklahoma. "Elise" is by Henslee Farms V. Fame, he also the sire of the first prize senior and first prize production gets, the best uddered cow, the best cow with an official record, and the senior and grand champion of the open show. In second place in this class was another "V. Fame" daughter, Gayoso View's F. Bess, shown by Dianne Bowden, Memphis, Tennessee. The third place in this class of 25 went to Frank C. Downey, Williamsport, Md., on Woodside Hall Early Honey, and she represented the third generation from his original 4-H animal. Lee felt the cow in first place showed more breed character, was better on the walk and had a better udder, with a good high wide rear attachment, than his cow in second place. He granted that the cow in second place had more upstandingness and was a little sharper over

Winning Ohio Junior Group: John Ayars, Mechanicsburg; Harry Bouton, Mt. Vernon; Bonnie Ayars, Mechanicsburg; Douglas Laucher, Marion; David Stocksdale, Union City, Ind., and Cinda Lee Jackson, Powell.

Maryland Junior Group: Katharine Lee Merryman, Sparks; John H. Hull, Jr., Westminster; Frank C. Downey, Williamsport; Norma Lea Wachter, Germantown; George R. Debnam, Upperco, and Mary Lyna Sutton, Cecilton.

Tennessee Junior Group: Edward Traxler; Dianne Bowden, Memphis; Gale Housley, Riceville; Judy Bowden, Memphis, and Jerry Arp, Sweetwater.

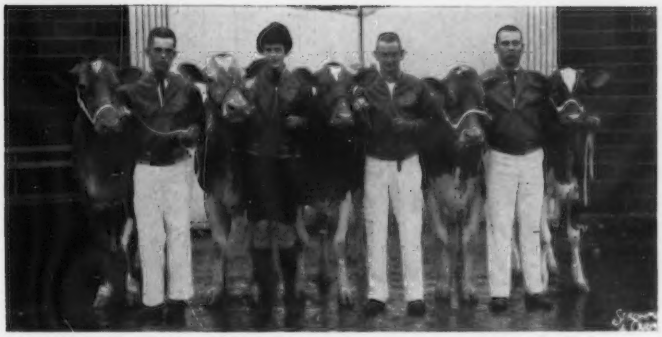

Illinois Junior Group: Roger Hartmann, Red Bud; Kathleen Dennis, Amboy; Donald Freese, Sullivan, and Vernon A. Laesch, Normal.

Indiana Junior Group: James Prough, Goshen; John Ringer, Noblesville; Charlotte Weldy, Goshen; Mervel Leffler, Marion, and Norman Craig, Jonesboro.

Virginia Junior Group: Ronald R. Beauvais, Franklin; Roger Wayne Carlton, Little Plymouth, and Tommy Spahr, Bristol.

Michigan Junior Group: Betty Jo Watson, Hemlock; Stephen B. Shook, Quincy; Mary Hunsberger, Ionia; Elva Jean Lee, Saranac, and John Morris, Bellevue.

the shoulder than anything in the class, but mainly because of not quite the width of udder nor the capacity of udder he was going along with the cow in top place.

The class for cows four years and over featured 12 good cows and was won by John Ayars, Mechanicsburg, Ohio, on Pre-Eminent Sunny Dutiful, a daughter of Hominy Hill Sonny. This cow went on to win reserve senior and grand championship honors of the show for John. In second place was Marshland N Charity, an entry from Gale Housley, Riceville, Tenn., and in third spot was Deanna's Beau, owned by John Ringer. The cow in top place had a great head and neck, high, wide rear udder attachment, a world of quality, good depth and spring of rib, with a good wide muzzle. The cow in second was not quite as upstanding, but she stood on a good set of legs and carried more of the similarity and balance of the cow in first place. The third place cow was showing dry, and was one of the nicest bodied cows in the class, but being dry and not showing too much udder, she could not go higher.

The Afton Farm Trophy, awarded annually by Robert F. Loree, Past President of The American Guernsey Cattle Club, was presented by Mr. Harry M. Pate, Trenton, N. J., to Robert C. Griggs, Jr., owner of Gayoso View Fame Elise, senior and grand champion of this year's Junior Show.

As always, a feature of this great National Junior Show is the exhibiting of State Herds. This year, 16 herds were on display, with top honors going to Ohio. Maryland was second, Tennessee third, Illinois fourth, Indiana fifth, Virginia sixth, Michigan seventh, Iowa eighth, Missouri ninth, Pennsylvania 10th, Oklahoma 11th, Minnesota 12th, Wisconsin 13th, New York 14th, Kansas 15th, and Colorado sixteenth.

Following are the names of animals in the National Junior State Herd Class and their exhibitors:

OHIO: Shawnee Valeta, Bonnie Ayars, Mechanicsburg; Rushmoor Irene's Dolly, Doug Laucher, Marion; Pre-Eminent Sunny Dutiful, John Ayars, Mechanicsburg. MARYLAND: Hullside Governor's Lulu, John H. Hull, Jr., Westminster; Woodside Hall Early Honey, Frank C. Downey, Williamsport; Dumar Miprincess, Katharine L. Merryman, Sparks. TENNESSEE: Gayoso View's F. Bess, Dianne Bowden, Memphis; Maple Leaf A's Jody, Gregory E. Freeze, Morrison; Marshland N. Charity, Gale Housley, Riceville.

ILLINOIS: Norgert's Nance D. Jacky, Vernon A. Laesch, Normal; Lea-Dale's F. Cathy, Donald Freese, Sullivan; Norgert's Nance Pauline, Roger Hartmann, Red Bud. INDIANA: Sunny Meadows Judith, Mervel Leffler, Marion; Maurana F. Fern, James Prough, Goshen; Deanna's Beau, John Ringer, Noblesville. VIRGINIA: Bayville Beauty Denni, Tommy Spahr, Bristol; Bayville Gay Bessiemae, Roger Wayne Carlton, Little Plymouth; Bayville Fame Joycetta, Ronald R. Beauvais, Franklin. MICHIGAN: Watson Magar Gerry, Betty Jo Watson, Hemlock; Lyrene Ben's Ingrid, Mary Hunsberger, Ionia; Maylee Manor Pixie, Stephen B. Shook, Quincy. IOWA: Lakeside H Primrose, Gary D. Heinemann, Readlyn; Rochelle of Woodruff Farm, Dennis Woodruff, Indianola; Rilma P. Iris, Lorna Jean Yoder, Kalona. MISSOURI: Lucille's Lucienne, Loy Reed, Rogersville; Miles Farm L. N. Laurie, Gary D. Estes, Rogersville; Lapo Leader's Juliette, Robert V. Muehleback, Lees Summit. PENNSYLVANIA: Liseter Lady Alica, Birch A. Snider, New Enterprise; Green Gap's Gabriel Roselle, Allen Campbell, Grove City; Breezy Knoll's Mickey, Gerald Yaple, Stillwater. OKLAHOMA: Mungle's S. S. Drinket, Mason B. Mungle, Atoka; Arter's Wilma Wilkie, James Hershel Martin, Oklahoma City; Gayoso View Fame Elise, Robert C. Griggs, Jr., Mustang. MINNESOTA: Schwinghamer Farm Hazel, Darlene Schwinghamer, Albany; Marie of Road View, Diane Neumann, Watertown; Green Hill A. Evangeline, Valorie K. Olsen, Barnum. WISCONSIN: Maple Leaf G's Teska, Dean A. Keisling, Fort Atkinson; Four Winds Bon Cora, William C. Vilter, Hartland; Hill O'-Home Rola's Rosala, Helen Watson, Edgerton. NEW YORK: Corner View Royal Sadie, Edwin Van Quekelberg, Newark; Wileeda Arti Glenda, David J. Pengelly, Churchville; Wileeda Arti Giloma, Martha L. Pengelly, Bergen. KANSAS: Ransom Aba's Amy, Robert Krehbeil, Hutchinson; Hiett Farms Vicky, Delbert R. Coons, Coffeyville; Spring Lake K. P. Pansy, Charles Graber, Newton. COLORADO: Shirv-Mar Rosie Ryco Emblem, Marilyn French, Berthoud; Clover Basin Patty, Charles Justin Davies, Longmont; Keynote Hungarian Rhapsody 3d, Kim Kaufman, LaSalle.

Following is a list of awards:

SENIOR AND GRAND CHAMPION FEMALE
Gayoso View Fame Elise, Robert C. Griggs, Jr., Mustang, Okla.

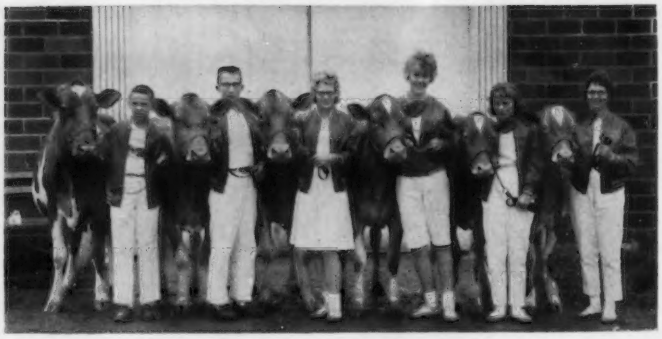

Iowa Junior Group: Dennis Woodruff, Indianola; Gary D. Heinemann, Readlyn; Lorna Yoder, Kalona; Susan Troester, Elkader; Sherry McBride, Muscatine, and Marilyn Freyermuth, Atalissa.

Missouri Junior Group: Loy Reed, Rogersville; Robert V. Muehlebach, Lees Summit, and Gary D. Estes, Rogersville.

Pennsylvania Junior Group: Gerald Yaple, Stillwater; Birch A. Snider, New Enterprise; Frank S. Connelly, Jr., Pennsylvania Furnace, and Allen Campbell, Grove City.

Minnesota Junior Group: Darlene Schwinghamer, Albany; Diane Neumann, Watertown; Steve Nahrgang, Lewiston; Valorie K. Olsen, Barnum, and Kim Boldthen, LeSueur.

Wisconsin Junior Group: William R. Orchard, Eagle; Helen Watson, Edgerton; Priscilla Riemer, Mequon; Stephanie Govin, Menomonie; Dean A. Kiesling, Fort Atkinson, and William Clark Vilter, Hartland.

Oklahoma Junior Group: Robert C. Griggs, Jr., Mustang, and Mason B. Mungle, Atoka.

New York Junior Group: Martha L. Pengelly, Bergen; David J. Pengelly, Churchville, and Edwin Van Quekelberg, Newark.

New Jersey Junior: Ruth Gantz, Princeton.

Kansas Junior Group: Charles Graber, Newton; Delbert R. Coons, Coffeyville; John Van Dalsen, Fairview, and Robert Krehbeil, Hutchinson.

Colorado Junior Group: Charles J. Davies, Longmont; Richard H. Thayer, Broomfield; Marilyn French, Berthoud, and Kim Kaufman, LaSalle.

RESERVE SENIOR AND GRAND CHAMPION FEMALE

Pre-Eminent Sunny Dutiful, John Ayars, Mechanicsburg, Ohio.

JUNIOR CHAMPION FEMALE

Driftwood Brilliant Sunshine, George R. Debnam, Upperco, Md.

RESERVE JUNIOR CHAMPION FEMALE

Norgert's Nance D. Jacky, Vernon A. Laesch, Normal, Ill.

HEIFER CALF, UNDER 1 YEAR

1, Norgert's Nance D. Jacky, Vernon A. Laesch; 2, Green Gap's Gabriel Roselle, Allen Campbell, Grove City, Pa.; 3, Spring Valley John Garnet, Mary L. Sutton, Cecilton, Md.; 4, Greystone Countess Hope, Jerry Arp, Sweetwater, Tenn.; 5, Maple Leaf G's Teska, Dean A. Keisling, Fort Atkinson, Wis.; 6, V. Donna Belle, Cinda Lee Jackson, Powell, Ohio; 7, Sharon Maples Glenna, Kim Boldthen, LeSueur, Minn.; 8, Miles Farm L.N. Laurie, Gary D. Estes, Rogersville, Mo.; 9, Crane Creek's Blondie, Sherry McBride, Muscatine, Iowa; 10, Ata-Vu Etta's Dawn, Marilyn Freyermuth, Atalissa, Iowa.

HEIFER, 1 YEAR AND UNDER 18 MONTHS (Not in milk)

1, Corner View Royal Sadie, Edwin Van Quekelberg, Newark, N. Y.; 2, Overland Hill King's LaKita, Faye White, College Grove, Tenn.; 3, Park Lawn Lindover's Ellen, Vernon A. Laesch; 4, Mississinewa Farms Monogirl, David Stocksdale, Union City, Ind.; 5, Four Winds Bon Cora, William C. Vilter, Hartland, Wis.; 6, Mulhocaway Mermaid

Lesbos, Ruth Gantz, Princeton, N. J.; 7, Green Hill A. Evangeline, Valorie K. Olsen, Barnum, Minn.; 8, Ruby of the Annadale, John Morris, Bellevue, Mich.; 9, Bayville Beauty Denni, Tommy Spahr, Bristol, Va.; 10, Sherburne Prairie Priscilla, Stephanie Govin, Menomonie, Wis.

HEIFER, 18 MONTHS AND UNDER 2 YEARS (Not in milk)

1, Driftwood Brilliant Sunshine, George R. Debnam; 2, RingLee V. Bonnie, John Ringer, Noblesville, Ind.; 3, Clover Basin Patty, Charles Justin Davies, Longmont, Colo.; 4, Bayville Gay Bessiemae, Roger Wayne Carlton, Little Plymouth, Va.; 5, Brandon E. Jen, Ronald Beauvais, Franklin, Va.; 6, Lea-Dale's F. Cathy, Donald Freese, Sullivan, Ill.; 7, Housley's M L Leda, Gale Housley, Riceville, Tenn.; 8, Marie of Road View, Diane Neumann, Watertown, Minn.; 9, Hiett Farms Vicky, Delbert R. Coons, Coffeyville, Kans.; 10, Hill O'Home Rola's Rosala, Helen Watson, Edgerton, Wis.

COW, 2 AND 3 YEARS OLD

1, Gayoso View Fame Elise, Robert C. Griggs, Jr.; 2, Gayoso View's F. Bess, Dianne Bowden, Memphis, Tenn.; 3, Woodside Hall Early Honey, Frank C. Downey, Williamsport, Md.; 4, Hullside Governor's Lulu, John H. Hull, Jr., Westminster, Md.; 5, Norgert's Nance Pauline, Roger Hartmann, Red Bud, Ill.; 6, Dumar Miprincess, Katharine L. Merryman, Sparks, Md.; 7, Maylee Manor Pixie, Stephen B. Shook, Quincy, Mich.; 8, Maurana F. Fern, James Prough, Goshen, Ind.; 9, Schwinghamer Farm Hazel, Darlene Schwinghamer, Albany, Minn.; 10, Liseter Lady Alica, Birch A. Snider, New Enterprise, Pa.

COW, 4 YEARS AND OVER

1, Pre-Eminent Sunny Dutiful, John Ayars; 2, Marshland N Charity, Gale Housley; 3, Deanna's Beau, John Ringer; 4, Sunny Meadows Judith, Mervel Leffler, Marion, Ind.; 5, Shawnee Valeta, Bonnie Ayars, Mechanicsburg, Ohio; 6, Maple Leaf's A's Jody, Gregory E. Freeze, Morrison, Tenn.; 7, Rushmoor Irene's Dolly, Doug Laucher, Marion, Ohio; 8, Rochelle of Woodruff Farm, Dennis Woodruff, Indianola, Iowa; 9, King's Princess Jewell, Gary D. Estes; 10, Spring Lake K.P. Pansy, Charles Graber, Newton, Kans.

STATE HERD

1, Ohio; 2, Maryland; 3, Tennessee; 4, Illinois; 5, Indiana; 6, Virginia; 7, Michigan; 8, Iowa; 9, Missouri; 10, Pennsylvania; 11, Oklahoma; 12, Minnesota; 13, Wisconsin; 14, New York; 15, Kansas; 16, Colorado.

Winner of California Junior Guernsey Achievement Award

EVEN junior breeders have "pros" in their ranks, but very few of them showed their first cattle at the age of four, and this in the open division. This unique fact, plus her continued interest in the Guernsey breed, earned for Joan Carrillo, of Sebastopol, Calif., a breed award for 4-H Junior Guernsey achievement this year. The daughter of the Robert Carrillos, Joan started on the show circuit with her parents when she was three. A year later, at the Sonoma County Fair, in Santa Rosa, she showed an aged cow of her father's to first in class. The tanbark, like the footlights, often becomes part of a child's life, and helping her father from that time on, she started her 4-H Club project with one Guernsey, a gift for her sixth birthday. She now owns a herd of 20 registered Guernseys that have made her enough money in the show ring so that at 17 Joan is starting college with money in the bank to pay for her four years of study.

She has exhibited at the California State Fair for several years, and her winnings have been legion. This year she swept an outstanding 4-H Club show, taking first place in Guernsey showmanship, senior and grand champion cow, junior champion female, and reserve champion female. In the dozen head she exhibited at Sacramento she had the senior and grand champion from the Junior Cow Palace, Napa County Fair, Sonoma County Fair, and the Fourth District Fair in Petaluma, as well as the junior champion female from the latter fair. She was also the highest scoring individual in the Dairy Judging Contest at Petaluma, and the recipient of the Rosalie Rohr Award for Sonoma County's outstanding 4-H exhibitor at the 1962 fair. She was first in Senior 4-H Showmanship at the first three fairs named above, and has for four consecutive years been Sonoma County 4-H Dairy Medalist. In 1961, in company with Patricia Crivelli Muller, of Ceres, and Max Mickelsen, of Petaluma, she presented the Junior Guernsey State Herd at Waterloo from California, the group placing third.

A June graduate from Novato High School, Joan is now enrolled at Santa Rosa Junior College where she will major in criminology. She is a junior leader and conducts a monthly radio program which is taped for three stations in the Petaluma-Santa Rosa area in which she sets up program interviews, and discusses 4-H Club and junior events for the county. She was featured on the front cover of the Sacramento Bee Farm Section in color during the fair, and besides had radio interviews and press notices, all media in accord with her selection as an outstanding young junior Guernsey breeder.

Joan Carrillo, Sebastopol, Calif., with Casa de Carrillo Twinkle, senior and grand champion of the California State Fair 4-H Show.

Washington Girl Is New American Dairy Princess

MISS SANDRA LEE TIBEAU, 19, daughter of Mr. and Mrs. Alex A. Tibeau, Auburn, Wash., was crowned American Dairy Princess in the eighth annual Princess contest held in Chicago, Illinois. Miss Tibeau was selected from 31 State finalists representing some 30,000 initial entrants. During the coronation ceremony at the Drake Hotel, Miss Suzanna Woodard, 18, Ringgold, La., was selected as the alternate Princess.

Miss Tibeau will travel over 100,000 miles visiting some 45 States as the official spokesman for the dairy farmer-members of the American Dairy Association. She will spend her year's reign "speaking up" for milk and milk products on radio and television, visiting food conventions, working with newspapers to generate interest in dairy foods and the dairy industry.

Sandra was editor of her high school paper, member of the honor society every year and selected for membership in "Who's Who in American High Schools Today." Currently she attends the Cornish School of Allied Art in Seattle, Washington.

Sandra Lee Tibeau, Auburn, Wash., 1963 American Dairy Association Princess.

FAIRS FOR 1962

NEW MEXICO

By A. Wendell Fuhriman

Guernseys were the first dairy breed to be judged in the new dairy building at the New Mexico State Fair, on September 19, at Albuquerque. Beyond a doubt, the new dairy building is one of the finest to be found in the world. Air conditioned, with the judging ring located in the center of the building, makes for easy access for all breeds. Under the excellent management of Superintendent J. R. "Dick" Dickenson, and assistant Walter Nations, the show was run off with dispatch. Dr. S. R. Skaggs was ringmaster, with Charlie Beers announcing. Tommy Dewar judged the classes in his usual good way.

Eleven exhibitors from New Mexico, Arizona and Texas paraded 109 head through the open classes. It was a close battle between Price-Black Farms, Arrey, and Was-Mere Farms, from Albuquerque. So close were the winnings of these two, that Price-Black won premier breeder award by only a $10.00 margin. It ended up even money for premier exhibitor, with Was-Mere Farms winning the banner by the toss of the coin. For Was-Mere Farms, Flying Horse Melody Charter won senior and grand championship for bulls. "Charter" is developing a tremendous body, each year looking more like a replica of his famous sire, Flying Horse Melody Master. Reserve grand championship went to Price-Black Farms on their two-year-old, Liseter Sultan, that will be remembered as the third prize senior yearling bull at the National Guernsey Show in 1961. Sarival Farms, Glendale, Ariz., took junior championship for bulls on the first senior yearling, Sarival Neptune Pete, that is about the hottest yearling to hit the western shows in a long time.

Grand championship for females went to Was-Mere Farms on their aged cow, McDonald Farms Thor Wanko, that was purchased in the James Canyon Dispersal, while reserve grand championship was taken by Sarival Farms on Ver-Dell T. Maryann. Two years ago, "Maryann" was first two-year-old and grand champion at New Mexico. Bluff View Saturn's Lucilla, purchased in the New Mexico State Sale, won junior championship after heading a strong class of senior yearlings.

Was-Mere Farms picked up seven blue ribbons, with Price-Black Farms securing six firsts. Sarival Farm, showing only six head, accounted for four firsts. David Zartman, showing two head, picked up a blue ribbon on his outstanding junior yearling bull. Henderson Stockton, Phoenix, Ariz., won his blue ribbon on the very uniform junior get of sire by Mulhocaway Beauty Butterfat.

Following is a list of awards:

Senior and Grand Champion Bull

Flying Horse Melody Charter, Mr. and Mrs. C. L. Wasmer, Albuquerque.

Reserve Champion Bull

Liseter Sultan, Price-Black Farms, Arrey.

Junior Champion Bull

Sarival Neptune Pete, William J. Rasmussen, Glendale, Ariz.

Senior and Grand Champion Female

McDonald Farms Thor Wanko, Mr. and Mrs. C. L. Wasmer.

Reserve Champion Female

Ver-Dell T. Maryann, William J. Rasmussen.

Junior Champion Female

Bluff View Saturn's Lucilla, Price-Black Farms.

Junior Bull Calf

1, Price-Black Kubilee's Dale, Price-Black Farms; 2, Price-Black Rena's Lamen, Price-Black Farms; 3, Was-Mere Statesman's Chum, Mr. and Mrs. C. L. Wasmer.

Senior Bull Calf

1, Sarival Melody Flyer, William J. Rasmussen; 2, Lomalita Valor, Lonnie Cox, Albuquerque; 3, Price-Black Daine's Paul, Price-Black Farms.

Junior Yearling Bull

1, Marlea Topnotch Marksman, David Zartman, Albuquerque; 2, McDonald Farms Mister Eldon, William J. Rasmussen; 3, Was-Mere Bonanza's Questa, Mr. and Mrs. C. L. Wasmer.

Senior Yearling Bull

1, Sarival Neptune Pete, William J. Rasmussen; 2, James Canyon Minerva's Trillion, Mr. and Mrs. C. L. Wasmer; 3, Price-Black Daine's Pablo, Price-Black Farms.

Bull, 2 Years and Under 3

1, Liseter Sultan, Price-Black Farms; 2, Manzano View Dixie's Prince, Lonnie Cox; 3, Deletta's Launcey, Price-Black Farms.

Bull, 3 Years and Over

1, Flying Horse Melody Charter, Mr. and Mrs. C. L. Wasmer; 2, Price-Black Dedo's Governor, Price-Black Farms; 3, Arizona Farms Lord Denver, J. Mack Rasband, Albuquerque.

Junior Heifer Calf

1, Price-Black Valor's Lou, Price-Black Farms; 2, Was-Mere Satin's Questie, Mr. and Mrs. C. L. Wasmer; 3, Was-Mere Bonanza Girl, Mr. and Mrs. C. L. Wasmer.

Senior Heifer Calf

1, Was-Mere Statesman's Loon, Mr. and Mrs. C. L. Wasmer; 2, Bravo General's Lucinda, Penelope Ann Ford, Fabens, Tex.; 3, Was-Mere Satin's Bell-Lea, Mr. and Mrs. C. L. Wasmer.

Junior Yearling Heifer

1, Sarival Neptune Bloom, William J. Rasmussen; 2, Was-Mere Satin's Rythm, Mr. and Mrs. C. L. Wasmer; 3, Was-Mere Statesman's Rose, Mr. and Mrs. C. L. Wasmer.

Senior Yearling Heifer

1, Bluff View Saturn's Lucilla, Price-Black Farms; 2, Sarival Eldor Charmer, William J. Rasmussen; 3, Manzano View Dottie, Lonnie Cox.

Cow, 2 Years and Under 3

1, Was-Mere Statesman's May, Mr. and Mrs. C. L. Wasmer; 2, Price-Black Prospector's Pat, Price-Black Farms; 3, Was-Mere Satin's Success, Mr. and Mrs. C. L. Wasmer.

Cow, 3 Years and Under 4

1, Price-Black Lomen's Dilect, Price-Black Farms; 2, Adohr Eastern Jolly Susan, Henderson Stockton, Phoenix, Ariz.; 3, Manzano View Flame, Lonnie Cox.

Cow, 4 Years and Under 5

1, Ver-Dell T. Maryann, William J. Rasmussen; 2, Adohr Peter Pan Dondene, Mr. and Mrs. C. L. Wasmer; 3, Price-Black Hero's Patty, Price-Black Farms.

Cow, 5 Years and Over

1, McDonald Farms Thor Wanko, Mr. and Mrs. C. L. Wasmer; 2, Willow Brook Select Queen, Price-Black Farms; 3, Fox's Mirth of Waukesha, Price-Black Farms.

Junior Get of Sire

1, Henderson Stockton on get of Mulhocaway Beauty Butterfat; 2, Mr. and Mrs. C. L. Wasmer on get of Bluff View Statesman; 3, Mr. and Mrs. C. L. Wasmer on get of Bluff View Satin.

Senior Get of Sire

1, Mr. and Mrs. C. L. Wasmer on get of Bluff View Satin; 2, Lonnie Cox and L. G. Zartman, Albuquerque, on get of Adohr Johanna Dandy; 3, J. Mack Rasband on get of Arizona Farms Lord Denver.

Produce of Dam

1, Mr. and Mrs. C. L. Wasmer on produce of Cooper Inmarlevi's Angie; 2, Price-Black Farms on produce of Rouch's Glad Boy Patty; 3, Lonnie Cox on produce of Flash's Alta.

Best Three Females

(Any age, bred and owned by exhibitor)

1, Price-Black Farms; 2, Mr. and Mrs. C. L. Wasmer; 3, Lonnie Cox.

Dairy Herd

1, Mr. and Mrs. C. L. Wasmer; 2, Price-Black Farms; 3, Lonnie Cox.

Premier Breeder

Price-Black Farms.

Premier Exhibitor

Mr. and Mrs. C. L. Wasmer.

IOWA

By George W. Chambers

The Guernsey Show at the Iowa State Fair, Des Moines, which was judged on August 21 by George Nixon, Springfield, Mo., brought out 122 head from 14 exhibitors. J. Jene Mungle, Atoka, Okla., who showed the only out-of-state herd, took both grand champions and was premier breeder and exhibitor. It was quite unusual that the grand champion bull, Mungle's Sabian Saturn, and the grand champion female, Mungle's Luella, were maternal brother and sister and made up the winning produce of dam.

Tall Corn Guernsey Farm, owned by John D. Yoder, Kalona, had the junior champion bull, Tall Corn Happy. Duane Woodruff and Family, Indianola, had the junior champion female, their good senior yearling, Barbara Sue of Woodruff Farm. Old Farmstead Farm, owned by Homer and Neil Fike, Waterloo, showing for the first time at Des Moines, won the aged bull and get of sire classes, and was a close runner-up in a number of classes. J. Jene Mungle took eight blues, John Dayle Yoder, three, R. D. and Douglas Wilson, St. Charles, Homer and Neil Fike, and Duane Woodruff and Family took two each.

Following is a list of awards:

Senior and Grand Champion Bull

Mungle's Sabian Saturn, J. Jene Mungle, Atoka, Okla.

Reserve Senior and Grand Champion Bull

Old Farmstead Marina's E. Lad, Homer and Neil Fike, Waterloo.

Junior Champion Bull

Tall Corn Happy, Tall Corn Guernsey Farm, Kalora.

Reserve Junior Champion Bull

Tall Corn Benny, Tall Corn Guernsey Farm.

Senior and Grand Champion Female

Mungle's Luella, J. Jene Mungle.

Reserve Senior and Grand Champion Female

Rilma P. Iris, Tall Corn Guernsey Farm.

Junior Champion Female

Barbara Sue of Woodruff Farm, Duane Woodruff and Family, Indianola.

Reserve Junior Champion Female

Mungle's S. H. Queen, J. Jene Mungle.

Bull Calf, 4 Months and Under 12

1, Tall Corn Benny, Tall Corn Guernsey Farm; 2, Wynola Preme, Wynola Guernsey Farm, Indianola; 3, Lem of Woodruff Farm, Duane Woodruff and Family.

Junior Yearling Bull

1, Tall Corn Happy, Tall Corn Guernsey Farm; 2, Majestic of Woodruff Farm, Woodruff Farm, Indianola; 3, Old Farmstead E. Valiant, Wynola Guernsey Farm.

Senior Yearling Bull

1, Stede Wells Wirt's Jack, R. D. and Douglas Wilson, St. Charles; 2, Wynola Palidine, Wynola Guernsey Farm; 3, Rae Mar Viceroy's Rex, Richard and Susan Troester, Elkader.

Bull, 2 Years and Under 3

1, Mungle's Sabian Saturn, J. Jene Mungle; 2, Woodacres Novelty King, Frank Sivesind, Waukon; 3, Golden Greens Royalist Tinker, Robert E. Howell, Davenport.

Bull, 3 Years and Over

1, Old Farmstead Marina's E. Lad, Homer and Neil Fike; 2, Monarch of Woodruff Farm, Woodruff Farm; 3, Golden Greens Annabelle's Buoy, Robert E. Howell.

Heifer Calf, 4 Months and Under 12

1, Mungle's S. H. Pinkie, J. Jene Mungle; 2, Tall Corn Lenore, Tall Corn Guernsey Farm; 3, Old Farmstead Claudia, Homer and Neil Fike.

Junior Yearling Heifer

(Not in milk)

1, Mungle's S. H. Queen, J. Jene Mungle; 2, Penny's Pride of Woodruff, Duane Woodruff and Family; 3, Old Farmstead Delight, Homer and Neil Fike.

Senior Yearling Heifer

(Not in milk)

1, Barbara Sue of Woodruff Farm, Duane Woodruff and Family; 2, John Potts' Count's Nuggett, J. Jene Mungle; 3, H. B.'s Della of Woodruff Farm, Woodruff Farm.

Cow, 2 Years and Under 3

1, Rilma P. Iris, Tall Corn Guernsey Farm; 2, Reba of Woodruff Farm, Duane Woodruff and Family; 3, Mungle's Sabian Della, J. Jene Mungle.

Cow, 3 Years and Under 4

1, Mungle's Luella, J. Jene Mungle; 2, Old Farmstead E. Susan, Homer and Neil Fike; 3, Golden Greens Tinkle, Robert E. Howell.

Cow, 4 Years and Under 5

1, Wilson's Chosen Melody, R. D. and Douglas Wilson; 2, Old Farmstead Bountiful, Homer and Neil Fike; 3, Tall Corn Don's Leona, Tall Corn Guernsey Farm.

Cow, 5 Years and Over

1, Mungle's Husky Darling, J. Jene Mungle; 2, Brandtjen's A. Prunella, Duane Woodruff and Family; 3, Lakewood F. Penny, Duane Woodruff and Family.

Best Uddered Cow

2-Year-Old

1, Rilma P. Iris, Tall Corn Guernsey Farm; 2, Reba of Woodruff Farm, Duane Woodruff and Family.

3-Year-Old

1, Mungle's Luella, J. Jene Mungle; 2, Old Farmstead E. Susan, Homer and Neil Fike.

4-Year-Old

1, Wilson's Chosen Melody, R. D. and Douglas Wilson; 2, Old Farmstead Bountiful, Homer and Neil Fike.

5 Years and Over

1, Rochelle of Woodruff Farm, Duane Woodruff and Family; 2, Mungle's Husky Darling, J. Jene Mungle.

Junior Get of Sire

1, J. Jene Mungle on get of Bluff View Sabian; 2, Tall Corn Guernsey Farm on get of Elmwood Ashley; 3, Duane Woodruff and Family on get of Monarch of Woodruff Farm.

Get of Sire

1, Homer and Neil Fike on get of Suneslope's Emory's Elitson; 2, Robert E. Howell on get of McDonald Farms Le Royalist; 3, Duane Woodruff and Family on get of Golden Grange Ideal Norman.

Produce of Dam

1, J. Jene Mungle on produce of Mungle's Husky Darlene; 2, Wynola Guernsey Farm on produce of Old Farmstead Speckle; 3, Duane Woodruff and Family on produce of Dicta's Blanche.

Best Three Females

1, J. Jene Mungle; 2, Homer and Neil Fike; 3, Duane Woodruff and Family.

Dairy Herd

1, Duane Woodruff and Family; 2, Tall Corn Guernsey Farm; 3, J. Jene Mungle.

Iowa District Herd

District No. 6.

Premier Breeder and Exhibitor

J. Jene Mungle.

Fair Champions

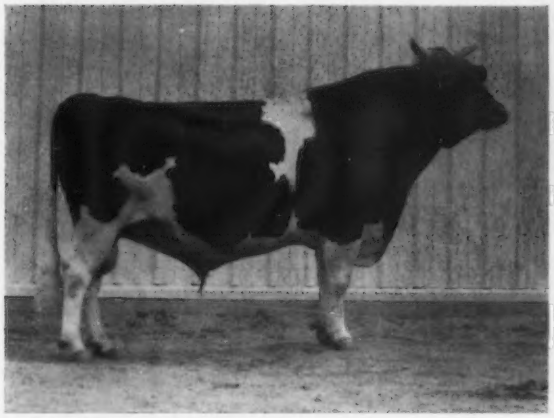

Flying Horse Melody Charter, senior and grand champion bull at the New Mexico State Fair, owned by Mr. and Mrs. C. L. Wasmer, Albuquerque, N. Mex.

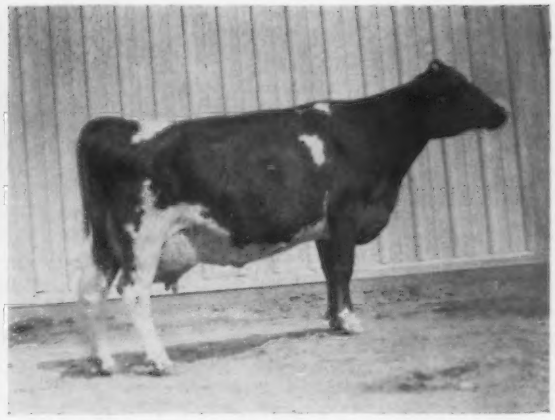

McDonald Farms Thor Wanko, senior and grand champion female at the New Mexico State Fair, owned by Mr. and Mrs. C. L. Wasmer, Albuquerque, N. Mex.

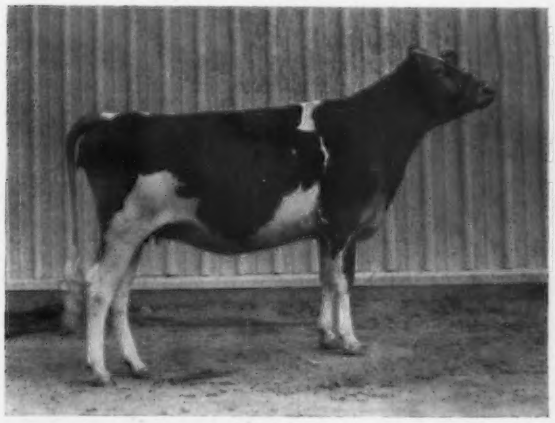

Bluff View Saturn's Lucilla, junior champion female at the New Mexico State Fair, owned by Price-Black Farms, Arrey, N. Mex.

Mungle's Sabian Saturn, senior and grand champion bull at the Iowa State Fair, owned by J. Jene Mungle, Atoka, Iowa.

Bayville Mason, junior and grand champion bull at the Atlantic Rural Exposition, owned by Bayville Farms, Inc., Norfolk, and Masonic Home of Virginia, Inc., Richmond, Va. Al MacKay of Bayville at halter and Johnny Hall of the Masonic Home receiving ribbon from Gail Beauvais.

Bayville Royal Lavinia, senior and grand champion female at the Atlantic Rural Exposition, owned by Bayville Farms, Inc., Norfolk, Va. Holding the champion is Mrs. J. Hoge Tyler of Bayville. In the background, Alden Aaroe, WRVA Farm Director; W. Clark Fleming, Jr., President and Manager, and Miss Gail Beauvais.

4-H

Champion Female

Rochelle of Woodruff Farm, Dennis Woodruff, Indianola.

Junior Heifer Calf

1, Bunny of Woodruff Farm, Dennis Woodruff; 2, Tall Corn Beatrice, Fred Yoder, Kalona; 3, Tall Corn Honeycone, Lorna Yoder, Kalona.

Senior Heifer Calf

1, Tall Corn Lenore, Lorna Yoder; 2, Al Ber Mike's Larry's Mary Ann, Mike Snyder, Coralville; 3, Crane Creek's Blondie, Sherry McBride, Muscatine.

Junior Yearling Heifer

1, Tall Corn Helen, Fred Yoder; 2, Wilson Humble Duchess, Douglas Wilson, St. Charles; 3, Bayfield Duke Pam, Joe Harper, Muscatine.

Senior Yearling Heifer

1, Connie of Woodruff Farm, Dennis Woodruff; 2, Rae-Mar Royal's Salvia, Susan Troester, Elkader; 3, Al Ber Mike's Larry's Linda, Mike Snyder.

Cow, 2 Years and Under 3

1, Rilma P. Iris, Lorna Yoder; 2, Rae-Mar Byron's Rosebud, Richard Troester, Elkader; 3, Reba of Woodruff Farm, Dennis Woodruff.

Cow, 3 Years and Over

1, Rochelle of Woodruff Farm, Dennis Woodruff; 2, Pre-Eminent Sunny L. Clarinette, Douglas Wilson; 3, Rose-Vu Glamour Tina, Dennis Woodruff.

Dairy Herd

1, Douglas Wilson; 2, Dennis Woodruff; 3, Lorna Yoder.

FFA

Champion Female

Wynola Marcelona, Larry D. Mahr, Indianola.

Reserve Champion Female

Wynola LaLanne, Larry D. Mahr.

Heifer Calf

1, Wynola LaLanne, Larry D. Mahr; 2, Entry, James C. Martin, Bloomfield; 3, Wynola Liza, Larry D. Mahr.

Yearling Heifer

1, Wynola Leda, Larry D. Mahr; 2, Crissie, Craig Riggs, Tingley; 3, Wynola Melanie, Larry D. Mahr.

Cow, 2 Years and Under 3

1, Wynola Marcelona, Larry D. Mahr; 2, Wynola Marshaette, Larry D. Mahr; 3, Countess K Lodestar, James C. Martin.

Cow, 3 Years and Over

1, Wynola Marlena, Larry D. Mahr.

ATLANTIC RURAL

By Samuel F. Minor

The Virginia State Guernsey Show, at Richmond, Va., was again one of the highlights of the Atlantic Rural Exposition as 17 exhibitors brought out 75 head to be judged by Merton B. Sowerby, Woodacres, Princeton, N. J., on September 25. The extremely large ringside was very appreciative of the manner in which Mert handled the classes and made his short, but exact, reasons following each of the placings.

Miss Gail Beauvais, daughter of Mr. and Mrs. Rowland Beauvais, Holliknoll Farm, Franklin, adorned in dress symbolic of the Guernsey Isle, brought additional color as well as beauty to the show as she presented the ribbons for each of the classes.

Miss Marian Boisseau is serving a customer Golden Guernsey milk in the Guernsey booth at the 1962 Atlantic Rural Exposition.

Characteristic of many of the shows this year, the bull classes were lighter in numbers, but again strong in quality, as only five bulls were shown in three separate classes. Junior and grand champion of the bull show was the junior yearling, Bayville Mason, owned by Bayville Farms, Inc., Norfolk, and the Masonic Home of Virginia, Inc., Richmond. This good-boned, growthy junior yearling was placed over the first place bull calf, Bayville Mariner of Fame, shown by Bayville Farms, Inc., and the first place senior yearling, Bayville Lord of Fortune, exhibited by Red Level Farm, Stuart.

It was in the largest class of the day that Judge Sowerby found his junior champion female, Bayville's senior yearling, Bayville Royal Trude, a beautifully balanced daughter of Bayville Royal Leslie and out of Bayville Margaret Trudy. Switching the top pair in this senior yearling class at the last minute, Mert liked the over-all smoothness and strength of top of his first place heifer over the second place Bayville Gay Bessiemae, which had been grand champion of the State Junior Show just three days prior for Roger Wayne Carlton, Little Plymouth. Other first place winners in the heifer classes were the junior heifer calf, Bayville Royal Nell, shown by Bayville Farms, Inc., the senior heifer calf, Brandon E. Jean, exhibited by Brandon Farms, Spring Grove, and Holliknoll's junior yearling, Holliknoll B. E. Christine.

Bayville Royal Lavinia, two-time All-American, and grand champion at the National Guernsey Show, returned to the Virginia Show as an aged cow this year to become the only Guernsey to be four-time grand champion female in the history of the Atlantic Rural Exposition. A daughter of Bayville Royal Leslie, out of Bayville Margaret Lavinia, "Royal Lavinia" still carries the beautiful udder that has made her so well known in Guernsey circles throughout the country. Following "Lavinia," as she did last year in the four-year-old class, Ellerslie Select's Josie, a big, strong, dairylike, five-year-old, shown by Holliknoll Farm, Franklin, was the reserve grand champion.

In the three- and four-year-old classes, Mert went to two more nicely uddered cows in Holliknoll Bond's Edina, shown by Holliknoll Farm, and Bayville's entry, Bayville Golden Jade, respectively. For his first place two-year-old, Mr. Sowerby started with another upstanding daughter of Bayville Royal Leslie, Bayville Royal Lilly, and followed her in a close placing with another nice uddered entry from Red Level Farm, Red Level Beauty Nora.

Following the tieing of the grand champion and reserve grand champion ribbons, Bayville Farms, Inc., won all but one of the group classes in addition to being premier breeder and exhibitor. The one exception was the first place produce of dam which was won by Red Level Farm on two daughters of Red Level Her Nina.

Alden Aaroe, WRVA Farm Director, Richmond, handled the announcements for the ringside throughout the show. Also assisting with the recording of the placings and other arrangements were Emory Brubaker, Dairy Cattle Superintendent, Harold Roller, Secretary of the Virginia State Dairymen's Association, and Ken Mace and George Pankey, representatives of the Virginia Guernsey Breeders Association. Throughout the week, the Virginia G. B. A. sold Golden Guernsey milk in a beautifully decorated booth at one end of the Guernsey barn.

Following is a list of awards:

Junior and Grand Champion Bull

Bayville Mason, Bayville Farms, Inc., Norfolk, and Masonic Home of Virginia, Inc., Richmond.

Senior and Grand Champion Female

Bayville Royal Lavinia, Bayville Farms, Inc.

Reserve Champion Female
Ellerslie Select's Josie, Holliknoll Farm, Franklin.

Junior Champion Female
Bayville Royal Trude, Bayville Farms, Inc.

Bull Calf
1, Bayville Mariner of Fame, Bayville Farms, Inc.; 2, Freegrove E. Master, John N. Jackson, Staunton.

Junior Yearling Bull
1, Bayville Mason, Bayville Farms, Inc., and Masonic Home of Virginia, Inc.

Senior Yearling Bull
1, Bayville Lord of Fortune, Red Level Farm, Stuart; 2, Lauxmont Tuscan, Walter William Yancey, Luray.

Junior Heifer Calf
1, Bayville Royal Nell, Bayville Farms, Inc.; 2, Beaver Dam Prince's Supreme, Carlton Brothers, Little Plymouth; 3, Freegrove M. Gene, John N. Jackson, Jr., Staunton.

Senior Heifer Calf
1, Brandon E. Jean, Brandon Farms, Spring Grove; 2, Freegrove H. C. Sibyl, John N. Jackson, Jr.; 3, Bayville Majestic Bessiemae, Bayville Farms, Inc.

Junior Yearling Heifer
1, Holliknoll B. E. Christine, Holliknoll Farm; 2, Bayville Virgil Pauline, Bayville Farms, Inc.; 3, Sunny Crest Fore Peerless Dora, Daniel W. Brubaker, Dayton.

Senior Yearling Heifer
1, Bayville Royal Trude, Bayville Farms, Inc.; 2, Bayville Gay Bessiemae, Carlton Brothers; 3, Holliknoll Elect's Delora, Holliknoll Farm.

Cow, 2 Years and Under 3
1, Bayville Royal Lilly, Bayville Farms, Inc.; 2, Red Level Beauty Nora, Red Level Farm; 3, Bayville Fame Joycetta, Ronald Beauvais, Franklin.

Cow, 3 Years and Under 4
1, Holliknoll Bond's Edina, Holliknoll Farm; 2, Bayville Royal Delilah, Bayville Farms, Inc.; 3, Bayville Royal Lassodine, Bayville Farms, Inc.

Cow, 4 Years and Under 5
1, Bayville Golden Jade, Bayville Farms, Inc.; 2, Bayville Royal Barb, Bayville Farms, Inc.; 3, Bayville Royal Flash, Carlton Brothers.

Cow, 5 Years and Over
1, Bayville Royal Lavinia, Bayville Farms, Inc.; 2, Ellerslie Select's Josie, Holliknoll Farm; 3, Bayville Margaret Doll, Bayville Farms, Inc.

Best Uddered Cow
1, Bayville Royal Lavinia, Bayville Farms, Inc.; 2, Red Level Beauty Nora, Red Level Farm; 3, Holliknoll Bond's Edina, Holliknoll Farm.

Junior Get of Sire
1, Bayville Farms, Inc., on get of Bayville Royal Leslie; 2, John N. Jackson, Brandon Farms, Holliknoll Farm, and Edwin G. Mistr, Richmond, on get of Holliknoll Bond's Embassador; 3, Brandon Farms on get of Holliknoll Bond's Eric.

Senior Get of Sire
1, Bayville Farms, Inc., on get of Bayville Royal Leslie; 2, Holliknoll Farm and Brandon Farms on get of Holliknoll Bond's Eric; 3, John N. Jackson on get of Holliknoll Challenger.

Produce of Dam
1, Red Level Farm on produce of Red Level Her Nina; 2, Carlton Brothers and Bayville Farms, Inc., on produce of Bayville Royal Bessiemae; 3, Brandon Farms and Ronald Beauvais on produce of Brandon N. Jan.

Best Three Females
1, Bayville Farms, Inc.; 2, Red Level Farm; 3, Holliknoll Farm.

Dairy Herd
1, Bayville Farms, Inc.; 2, Red Level Farm; 3, John N. Jackson.

Premier Breeder and Exhibitor
Bayville Farms, Inc.

Virginia Junior Show

By Samuel F. Minor

The Virginia Junior Show, held at the Atlantic Rural Exposition on Saturday, September 22, again brought out a good group of junior entries from all areas of the state. Ray Murley, North Carolina State College, Raleigh officiated at the show and received many good comments from the ringside for his placings and reasons as he lined up each of the classes.

For junior champion, Judge Murley went to the senior yearling heifer, Bayville Gay Bessiemae, a strong, growthy daughter of Bayville Gay Cavalier, shown by Roger Wayne Carlton, Little Plymouth. As she did in her class last year, "Bessiemae" was placed over the senior yearling entry of Ronald Beauvais, Franklin, Brandon E. Jen, that was awarded the reserve junior champion ribbon. The first place junior yearling was Bayville Beauty Denni, shown by Tommy Spahr, Bristol; the first prize senior calf was Freegrove H. C. Sybil, for John N. Jackson, Jr., Staunton, and the winning junior calf was Beaver Dam Princess Supreme, also exhibited by Roger Wayne Carlton.

At the completion of the cow classes, Judge Murley made the winning two-year-old, Bayville Fame Joycetta, shown by Ronald Beauvais, senior champion, with reserve honors going to Laurel Cliff Dame Ella, the first place three-year-old, shown by John N. Jackson, Jr.

William Davies Carlton, also of Little Plymouth, had the blue ribbon four-year-old in Bayville Royal Flash. First place in the dam and daughter class went to the entry of Robert Kidd, Nokesville. As the junior and senior champions were brought back into the ring for top honors, Judge Murley decided to go to his senior yearling junior champion, "Bessiemae," as his grand champion, over the beautifully uddered two-year-old senior and reserve grand champion, "Joycetta," as he felt that the senior yearling showed greater potential for the future, as in addition to being a little bigger she showed good promise underneath.

Bayville Gay Bessiemae, junior and grand champion of the Virginia Junior Show at the Atlantic Rural Exposition, and owner, Roger Wayne Carlton, Little Plymouth, Va.

The district herd class was won by the Northeast District. In the fitting and showing contest, the winners were: Senior fitting, Richard Earhart, Nokesville; senior showing, John N. Jackson, Jr., Staunton; junior fitting, Ronald Beauvais, Franklin, and junior showing, James Mitchell, Abingdon.

At the completion of the show, the State Junior Herd, selected by the Virginia G. B. A. Junior Committee to represent the State at the National Junior Guernsey Show at Waterloo, consisted of animals owned by Ronald Beauvais, Roger Wayne Carlton and Tommy Spahr.

Following is a list of awards:

Junior and Grand Champion Female
Bayville Gay Bessiemae, Roger Wayne Carlton, Little Plymouth.

Senior and Reserve Grand Champion Female
Bayville Fame Joycetta, Ronald Beauvais, Franklin.

Reserve Senior Champion Female
Laurel Cliff Dame Ella, John N. Jackson, Jr., Staunton.

Reserve Junior Champion Female
Brandon E. Jen, Ronald Beauvais.

Junior Heifer Calf
1, Beaver Dam Princess Supreme, Roger Wayne Carlton; 2, Beaver Dam Ivan's Sueanne, William Davies Carlton, Little Plymouth; 3, Freegrove M. Gene, John N. Jackson, Jr.

Senior Heifer Calf
1, Freegrove H. C. Sybil, John N. Jackson, Jr.; 2, Holliknoll Captain's Frolic, Ronald Beauvais; 3, Freegrove E. Pat, Jane Ellen Jackson, Staunton.

Junior Yearling Heifer
1, Bayville Beauty Denni, Tommy Spahr, Bristol; 2, Embassador's Bertha, Edwin G. Mistr, Richmond; 3, Plainview Star Ulika, Richard Earhart, Nokesville.

Senior Yearling Heifer
1, Bayville Gay Bessiemae, Roger Wayne Carlton; 2, Brandon E. Jen, Ronald Beauvais; 3, Bonneville Jeweler's Etta, David Johnson, Castlewood.

Cow, 2 Years and Under 3
1, Bayville Fame Joycetta, Ronald Beauvais; 2, Freegrove H. C. Gay, John N. Jackson, Jr.; 3, Bonneville Leslie Emma, Donald Ray Shover, Staunton.

Cow, 3 Years and Under 4
1, Laurel Cliff Dame Ella, John N. Jackson, Jr.; 2, Bayville Royal Lyndall, David Johnson; 3, Mainstone Gal Pert, Robert Kidd, Nokesville.

Cow, 4 Years and Over
1, Bayville Royal Flash, William Davies Carlton; 2, Freegrove C. Geneva, John N. Jackson, Jr.

Dam and Daughter
1, Mainstone Gal Pert and Alva Acres Little Pert, Robert Kidd; 2, Freegrove C. Geneva and Freegrove G. Gloria, John N. Jackson, Jr.

District Herd
1, Northeast; 2, Southwest; 3, Northern.

Senior Fitting
Richard Earhart.
Senior Showing
John N. Jackson, Jr.
Junior Fitting
Ronald Beauvais.
Junior Showing
James Mitchell, Abingdon.

OZARK EMPIRE FAIR

By G. B. Secker

On August 14, the open Guernsey show at the Ozark Empire Fair was held at the Arena, at Springfield, Missouri. Over 200 head of registered Guernseys were paraded before Dr. Harry Herman, President of the Missouri G. B. A. and Secretary of the National Association of Artificial Breeders, Columbia. Steve Potter, Red Top, was superintendent of the Guernsey show. The ribbons were passed out by George Schmitt and Steve Potter, and the book was kept by G. B. Secker, secretary of the Missouri Guernsey Breeders Association.

The junior championship for bulls was won by Wallis's Glo Toreador, owned by Johnny Wallis, Springfield, and the senior and grand champion bull was Mungle's Sabian Saturn, owned by J. Jene Mungle, Atoka, Oklahoma.

The junior champion female was Mungle's S. H. Queen, owned by J. Jene Mungle, while Nixon's M. Penny, owned by George Nixon of Springfield, was the senior and grand champion female. The reserve grand champion female was also owned by George Nixon, Ruth's Beauty Ann. J. Jene Mungle was premier breeder and exhibitor, and the best herdsman award went to Bo Chestnut, herdsman for Mr. Mungle.

Ronald Harrington, Republic, won grand championship for females in the FFA Show, and Gary Mead, Bolwar, won the grand championship for females in the 4-H Show.

Following is a list of awards:

Senior and Grand Champion Bull
Mungle's Sabian Saturn, J Jene Mungle, Atoka, Okla.
Junior Champion Bull
Wallis's Glo Toreador, Johnny Wallis, Springfield.
Senior and Grand Champion Female
Nixon's M. Penny, George Nixon, Springfield.
Reserve Champion Female
Ruth's Beauty Ann, George Nixon.
Junior Champion Female
Mungle's S. H. Queen, J. Jene Mungle.
Bull Calf
1, Lapo Challenger's Chipper, C. R. Johnston, Springfield; 2, Cloverdale's Bunnys Fame, C. E. Kastendieck, Billings; 3, Shady View Farm's Popeye, Jerry Estes, Rogersville.
Junior Yearling Bull
1, Wallis's Glo Toreador, Johnny Wallis; 2, Mungle's S. H. Dixsen, J. Jene Mungle; 3, Shadyview Piper's Steamer, Jerry Estes.

George Nixon, Springfield, Mo., with his senior and grand champion of the Ozark Empire Fair, Nixon's M. Penny.

Mungle's S. H. Queen, junior champion female at the Ozark Empire Fair. Left to right, Bo Chestnut at the halter; J. Jene Mungle, Atoka, Okla., owner, and Harry Herman, Judge.

Johnny Wallis, Springfield, Mo., with his junior champion bull at the Ozark Empire Fair, Wallis's Glo Toreador.

Gary Mead, Bolwar, Mo., with his grand champion female of the 4-H Show at the Ozark Empire Fair.

Ronnie Harrington, Republic, Mo., and his grand champion female of the FFA Show at the Ozark Empire Fair. George Nixon, judge, at left.

Senior Yearling Bull
1, Lapo Leader's Cesor, C. R. Johnston; 2, Piper's Glamour Duke, William Messick, Springfield.
Bull, 2 Years Old
1, Mungle's Sabian Saturn, J. Jene Mungle.
Aged Bull
1, Lapo Rec's Challenger, C. R. Johnston; 2, Nixon's Samson, George Nixon; 3, Pre-Eminent Sonny Dolly, James Kyle, Marionville.
Heifer Calf
1, Mungle's S. H. Pinkie, J. Jene Mungle; 2 Lapo Majestic's Faithful, C. R. Johnston; 3, Nixon's Linore, George Nixon.
Junior Yearling Heifer
1, Mungle's S. H. Queen, J. Jene Mungle; 2, Johnston's May, Don D. Johnston, Jasper; 3, Johnston's Echo, Lemuel Johnston, Jasper.
Senior Yearling Heifer
1, John Pott's Counts Nugget, J. Jene Mungle; 2, Wallis's Velma Toreador, Johnny Wallis; 3, Johnston's Mariella, Don D. Johnston.
Cow, 2 Years and Under 3
1, Nixon's C. Cleo, George Nixon; 2, Nixon's M. Dona, George Nixon; 3, Shadyview Farms Ruby, Jerry Estes.
Cow, 3 Years and Under 4
1, Nixon's M. Penny, George Nixon; 2, Mungle's Luella, J. Jene Mungle; 3, Johnston's Emma, Lemuel Johnston.
Cow, 4 Years and Under 5
1, Bubbling Spring's Julie, C. R. Johnston; 2, Johnston's Stick Candy, Don D. Johnston; 3, Pre-Eminent Jolly Crest, J. Jene Mungle.
Aged Cow
1, Ruth's Beauty Ann, George Nixon; 2, Lapo Bing's Candy, C. R. Johnston; 3, Mungle's Husky Darling, J. Jene Mungle.
Junior Get of Sire
1, J. Jene Mungle; 2, James Kyle; 3, C. R. Johnston.
Get of Sire
1, C. R. Johnston; 2, J. Jene Mungle; 3, George Nixon.
Produce of Dam
1, J. Jene Mungle; 2, C. R. Johnston; 3, George Nixon.
Dairy Herd
1, C. R. Johnston; 2, George Nixon; 3, J. Jene Mungle.
Best Three Females
1, George Nixon; 2, C. R. Johnston; 3, J. Jene Mungle.
Premier Breeder and Exhibitor
J. Jene Mungle.
Best Herdsman
Bo Chestnut.

New Members

The following Guernsey breeders have been accepted as new members of The American Guernsey Cattle Club:

Connecticut: Mrs. Nathalie E. Brown, Route 1, Lebanon, recommended by Mildred T. & Joseph T. Grady.

Missouri: N. E. Williams, Huntington, recommended by Girard B. Secker.

Tennessee: Scott Stickley, Route 1, Bluff City, recommended by P. J. Shivell.

South Central Ohio District Show

By Ronald D. Eberhard
Eber-Lea Farm, Grove City, Ohio

A total of 102 head were paraded before Judge Dr. John W. McKitrick, Welcome In Farm, Dublin, Ohio, on August 16 at the South Central Ohio District Show held during the Franklin County Fair, Hillards, Ohio.

John performed his duties capably as usual and the show moved along rapidly. He selected Cogniac's Brilliant Henry as his grand champion bull because of his size, strength and over-all balance.

Cogniac's Per Janey was picked for senior and grand champion female because of her scale, depth of heart, tremendous capacity and good udder.

Ronnie Kohler won the trophy for the best female owned by a junior exhibitor with his four-year-old cow, Marodore T. Dell.

Following is a list of awards:

Senior and Grand Champion Bull
Cogniac's Brilliant Henry, Beach and Sommers, London.

Junior Champion Bull
Maple Lawn Majestic's Rex, Donald L. Klamfoth, Canal Winchester.

Senior and Grand Champion Female
Cogniac's Per Janey, Beach and Sommers.

Junior Champion Female
Cogniac's Royal Arlene, Beach and Sommers.

Bull Calves
1, Mayflowers M. Champion, Jack C. Foust & Donald Barger, Urbana; 2, Cogniac's Mister Jim, Beach & Sommers, London; 3, Maple Lawn Prince Royal, Donald L. Klamfoth, Canal Winchester.

Junior Yearling Bull
1, Eber-Lea Farms Duke, Walter Eberhard & Son, Grove City; 2, Cogniac's H. F. Morgan, Beach & Sommers, London.

Senior Yearling Bull
1, Maple Lawn Majestic's Rex, Donald L. Klamfoth, Canal Winchester; 2, Parker's A. Manor, Walter Parker, Hilliards.

Bull, 2 Years and Under 3
1, Cogniac's Brilliant Henry, Beach & Sommers, London; 2, Maple Lawn Magar's Marvel, Donald L. Klamfoth, Canal Winchester; 3, Eber-Lea Farms Comet, Walter Parker & Family, Hilliards, and Walter Eberhard & Son, Grove City.

Bull, 3 Years and Over
1, Millcreek Jewel Supreme, G. W. Low, Marysville.

Junior Heifer Calves
1, Maple Lawn Majestic's Fairy, Donald L. Klamfoth, Canal Winchester; 2, Millcreek Duchess Sapphire, Jay Dean & Dwight Low, Marysville; 3, Marodore J. Dee, Ted Kohler & Son, Groveport.

Senior Heifer Calves
1, Cogniac's Royal Amanda, Beach & Sommers, London; 2, Maple Lawn Princess Nanette, Donald L. Klamfoth, Canal Winchester; 3, Eber-Lea Princess Keepsake, Walter A. Eberhard & Son, Grove City.

Junior Yearling Heifers
1, Maple Lawn Bart's Pet, Donald L. Klamfoth, Canal Winchester; 2, Cogniac's D. Faithful Lady, Beach & Sommers, London; 3, Parkers A. Clara, Walter Parker.

Senior Yearling Heifers
1, Cogniac's Royal Arlene, Beach & Sommers, London; 2, Parker's A. Konnie, David Parker, Hilliards; 3, Oelkers H. Lady, Harold Oelker, Urbana.

Cow, 2 Years and Under 3
1, Cogniac's Per Janey, Beach & Sommers, London; 2, Oelkers H. Noble Joy, Harold Oelker, Urbana; 3, Cogniac's Per Aileen, Beach & Sommers, London.

Cow, 3 Years and Under 4
1, Cogniac's Per Aster, Hazel Beach, London; 2, Ver Dell T. Margene, Jack Foust & Donald Barger, Urbana; 3, Ansmil Prince's Beauty, James Klamfoth, Canal Winchester.

Cow, 4 Years and Under 5
1, Marodore T. Dell, Ted Kohler & Son, Groveport; 2, Cogniac's Royal Johanna, Beach & Sommers; 3, Cogniac's Jolly Sue, Beach & Sommers, London.

Cow, 5 Years and Over
1, Cogniac's Per Rilla, Beach & Sommers, London; 2, McDonald Farms Fore Robert, Beach & Sommers, London; 3, Oelker's Footprint Pansy, Harold Oelker, Urbana.

Junior Get of Sire
1, McDonald Farms Royal Zebo, Beach & Sommers, London; 2, Oelkers C. Heritage, Harold Oelker, Urbana; 3, Eber-Lea Farms Prince, Walter Eberhard & Son, Grove City.

Senior Get of Sire
1, McDonald Farms Pert Richard, Beach & Sommers, London; 2, McDonald Farms Royal Zebo, Beach & Sommers, London; 3, Oelkers C. Heritage, Harold Oelker, Urbana.

Produce of Dam
1, Cogniac's Jolly Doreen, Beach & Sommers, London; 2, Kathy Kay King, David Parker, Hilliards.

Best Three Females
1, Beach & Sommers, London; 2, Harold Oelker, Urbana; 3, Donald L. Klamfoth, Canal Winchester.

Best Udder
1, Cogniac's Per Aster, Beach & Sommers, London; 2, Cogniac's Per Rilla, Beach & Sommers, London; 3, Englewood's Jolly Lotus, Jack Foust & Donald Barger, Urbana.

Dairy Herd
1, Beach & Sommers, London; 2, Harold Oelker, Urbana.

Clark County Fair

Vancouver Wash., August 24
Judge: Ray Klewier
58 Head Shown

Senior and Grand Champion Bull
Wandamere Trumpeter, M. C. Fleming, Boring, Ore.

Junior and Reserve Grand Champion Bull
Wandamere Royal Ann's Dividend, M. C. Fleming.

Senior and Grand Champion Female
Wandamere Viking's Lulu, M. C. Fleming.

Reserve Grand Champion Female
Valley View Defender's Linda, M. C. Fleming.

Junior Champion Female
Wandamere M. D. Nugget, M. C. Fleming.

Bull Calf
Wandamere Governor, M. C. Fleming.

Junior Yearling Bull
Wandamere Royal Ann's Dividend, M. C. Fleming.

Bull, 2 Years and Under 3
Wandamere Trumpeter, M. C. Fleming.

Junior Heifer Calf
Dell Haven Karla, Betty Klattenhof, La Center.

Senior Heifer Calf
Wandamere M. D. Donna, M. C. Fleming.

Junior Yearling Heifer
Wandamere M. D. Sibyl, M. C. Fleming.

Senior Yearling Heifer
Wandamere M. D. Nugget, M. C. Fleming.

Cow, 2 Years and Under 3
Wandamere M. D. Trinket, M. C. Fleming.

Cow, 3 Years and Under 4
Wandamere Viking's Lulu, M. C. Fleming.

Cow, 4 Years and Under 5
Valley View Defender's Linda, M. C. Fleming.

Aged Cow
Waukena Folly, M. C. Fleming.

Best Uddered Cow
Western Glow Bon Bon, Jennie Messner, Brush Prairie.

Junior Get of Sire
M. C. Fleming on get of Wandamere Miracle's Defender.

Produce of Dam
M. C. Fleming on produce of Daybreak D. J. Trinket.

Best Three Females
M. C. Fleming.

Dairy Herd
M. C. Fleming.

16th Annual NEPA ABC Cattle Show

NEPA Grounds, Tunkhannock, Pa., August 23
Judge: Bill Hepburn
40 Head Shown

Grand Champion Female
Charles F. Wolff, Millville.

Reserve Grand Champion Female
William Yaple, Jr., Stillwater.

Junior Heifer Calf
Sired by "Ambition," Glenn Seely, Bloomsburg.

Senior Heifer Calf
Sired by "Honor," Terry Hack, Berwick.

Junior Yearling Heifer
Sired by "Honor." A. J. Sordoni, Harveys Lake.

Senior Yearling Heifer
Sired by "Royal," Raymond Goeringer, Dallas.

Cow, 2 Years and Under 3
Sired by "Honor," Charles F. Wolff.

Cow, 3 Years and Under 4
Sired by "Atlas," T. A. Oleszewski, Nanticoke.

Cow, 4 Years and Over
Sired by "Advancer," William Yaple, Jr.

Dry Cow
Sired by "King's Honor," Liston Wright, Canton.

Lancaster County, Pa., Field Day

By Wm. H. Juzi

Dr. G. H. Porter, of Beacon Feeds Company, Cayuga, N. Y., was the main speaker at the Lancaster County Field Day which was held at the farm of J. Rohrer Witmer, Willow Street, Pa., on August 23. His topic was a "restricted roughage program" through which a farmer might boost production and subsequent income by "pouring the grain into top herd cows that have the inherited capacity for higher production." The topic was very timely, due to the drought.

In the morning judging contest, John N. Landis was top in the men's division tied with Mrs. Henry Breneman with 288 out of a possible 300

points. Winner in the youth division was James Adams, with Jesse Balmer, Lititz, topping the age guessing contest.

York Interstate Fair

York, Pa., September 11
Judge: W. H. Cloninger
82 Head Shown

SENIOR AND GRAND CHAMPION BULL
Mulhocaway Butterfat Hustler, Rutter Bros., York.

JUNIOR AND RESERVE CHAMPION BULL
Rutter Bros. Frank's Ray, Rutter Bros.

SENIOR AND GRAND CHAMPION FEMALE
Belle Terre Patrick Regina, Rutter Bros.

RESERVE CHAMPION FEMALE
Kilmac Zenith Dot 2d, Rutter Bros.

JUNIOR CHAMPION FEMALE
Rutter Bros. Hustler's Ricky, Rutter Bros.

BULL CALF
1, Rutter Bros. Frank's Ray, Rutter Bros.; 2, Laurel Cliff Butterfat Karl, Valley Acres, Inc., Hellam; 3, Entry, George C. Snyder and C. Edgar May, York.

JUNIOR YEARLING BULL
1, Woodacres Tillie's Chief, Valley Acres, Inc.

SENIOR YEARLING BULL
1, Belnemus Lloyd Bonanza, Valley Acres, Inc.; 2, Wyno Hamlet's Count, Codorun Farms, York; 3, Heatherele Nancy's Nelson, Fred A. Hobaugh, York.

BULL, 2 YEARS OLD
1, Lauxmont Mastero, Fred A. Hobaugh; 2, Driftwood Falcon, Fred A. Hobaugh.

AGED BULL
1, Mulhocaway Butterfat Hustler, Rutter Bros.

JUNIOR HEIFER CALF
1, Rutter Bros. Superior's Donna, Rutter Bros.; 2, Laurel Cliff Dame Paoli, Valley Acres, Inc.; 3, Codorun K. C. Heddy, Codorun Farms.

SENIOR HEIFER CALF
1, Laurel Cliff S. Dulsa, Valley Acres, Inc.; 2, Rutter Bros. Hustler's Toni, Rutter Bros.; 3, Laurel Cliff D. Florine, John W. Trostle, Hellam.

JUNIOR YEARLING HEIFER
1, Rutter Bros. Superior Elaine, Rutter Bros.; 2, Codorun Superbs Hope, Codorun Farms; 2, Rutter Bros. Hustler's Raven, Rutter Bros.

SENIOR YEARLING HEIFER
1, Rutter Bros. Hustler's Ricky, Rutter Bros.; 2, Codorun A. Lady Fair, Codorun Farms; 3, Rutter Bros. Hustler's Joy, Rutter Bros.

COW, 2 YEARS AND UNDER 3
1, Rutter Bros. Leader's Ethel, Rutter Bros.; 2, Laurel Cliff Dame Corinna, Valley Acres, Inc.; 3, Laurel Cliff Dame Grace, Valley Acres, Inc.

COW, 3 YEARS AND UNDER 4
1, Belle Terre Patrick Regina, Rutter Bros.; 2, Laurel Cliff D. Hazel, Valley Acres, Inc.; 3, Rutter Bros. Ideal Thelma, Rutter Bros.

COW, 4 YEARS AND UNDER 5
1, Ideal Rose of Rutter Bros., Rutter Bros.; 2, Rutter Bros. Ideal's Kem, Rutter Bros.; 3, Laurel Cliff S. Lottie, Valley Acres, Inc.

COW, 5 YEARS AND OVER
1, Kilmac Zenith Dot 2d, Rutter Bros.; 2, Brownie's Farm Louise, Rutter Bros.; 3, Valley View D. Daisy, Valley Acres, Inc.

BEST UDDERED COW
1, Belle Terre Patrick Regina, Rutter Bros.; 2, Kilmac Zenith Dot 2d, Rutter Bros.; 3, Laurel Cliff D. Hazel, Valley Acres, Inc.

Belle Terre Patrick Regina, senior and grand champion female at the York Interstate Fair, owned by Rutter Bros., York, Pa., and Deborah Craley, Miss Milkmaid of York County.

JUNIOR GET OF SIRE
1, Rutter Bros. on get of Mulhocaway Butterfat Hustler; 2, Valley Acres, Inc., on get of Mulhocaway Butterfat Dispatch; 3, Rutter Bros. on get of Ideal's Patty's Superior.

GET OF SIRE
1, Rutter Bros. on get of Ideal's Patty's Superior; 2, Valley Acres, Inc., on get of Mulhocaway Butterfat Dispatch; 3, Wayne Hobaugh and Rutter Bros. on get of Flying Horse General's Leader.

PRODUCE OF DAM
1, Rutter Bros. on produce of McDonald Farm Noble Rosella; 2, Valley Acres, Inc., on produce of Laurel Cliff Miss Hazel; 3, Rutter Bros. on produce of Essie of Red Ridge Farm.

DAIRY HERD
1, Rutter Bros.; 2, Valley Acres, Inc.; 3, Codorun Farms.

BEST THREE FEMALES
1, Rutter Bros.; 2, Codorun Farms; 3, Fred Hobaugh.

Little Valley, N. Y., Fair

August 15
Judge: Prof. Harold Willman

SENIOR AND GRAND CHAMPION BULL
Rogers Farm Pericles, Rogers Farm, Randolph.

JUNIOR CHAMPION BULL
McDonald Farms JV Hobart, Rogers Farm.

SENIOR AND GRAND CHAMPION FEMALE
Rogers Farm Milkmaid, Rogers Farm.

JUNIOR CHAMPION FEMALE
Rogers Farm Motoria, Rogers Farm.

BULL CALF
Rogers Farm Penrod, Rogers Farm.

YEARLING BULL
McDonald Farms JV Hobart, Rogers Farm.

BULL, 2 YEARS AND OVER
Rogers Farm Pericles, Rogers Farm.

JUNIOR HEIFER CALF
Abbelea Farms P. Lendora, Abbelea Farms, Little Valley.

SENIOR HEIFER CALF
Rogers Farm Pretoria, Rogers Farm.

JUNIOR YEARLING HEIFER
Maple Row Muriel's Brenda, Maple Row Farm, Conewango Valley.

SENIOR YEARLING HEIFER
Rogers Farm Motoria, Rogers Farm.

COW, 2 YEARS AND UNDER 3
Rogers Farm Milkmaid, Rogers Farm.

COW, 3 YEARS AND UNDER 4
Abbelea Farms Pro Iean, Abbelea Farms.

AGED COW
Rogers Farm Wilette, Rogers Farm.

JUNIOR GET OF SIRE
Rogers Farm on get of Rogers Farm Pericles.

GET OF SIRE
Abbelea Farms on get of Hanover Hill Professor.

PRODUCE OF DAM
Rogers Farm on produce of Grand View Pharaoh's Mermaid.

BEST THREE FEMALES
Rogers Farm.

DAIRY HERD
Rogers Farm.

GRADED HERD
Rogers Farm.

PREMIER BREEDER
Rogers Farm.

Montgomery County, Pa., Show

Pennsburg, Pa., September 26
Judge: Winslow Towle
50 Head Shown

SENIOR AND GRAND CHAMPION FEMALE
Sunbeam's Charlotte, David McClure, Lansdale.

JUNIOR CHAMPION FEMALE
Silver Lake K. Jessie, Zimmerman Bros., Norristown.

JUNIOR HEIFER CALF
Carol Farms Jingle, Carol Farms, North Wales.

SENIOR HEIFER CALF
Finn-Marks Queenie, Richard Kastle, Boyertown.

JUNIOR YEARLING HEIFER
Carol Farms Jade, Robert Peck, North Wales.

SENIOR YEARLING HEIFER
Silver Lake K. Jessie, Zimmerman Bros.

COW, 2 YEARS OLD
(Not in milk)
Penn Del Reliable Snowstorm, Henry Meigs, Philadelphia.

COW, 2 YEARS OLD
(In milk)
Plymouth Valley Maggie, Quartuccio Bros., Norristown.

COW, 3 YEARS AND UNDER 4
Carol Farms Jinger, Carol Farms.

COW, 5 YEARS AND OVER
Sunbeam's Charlotte, David McClure.

4-H CHAMPION
Finn-Marks Queenie, Richard Kastle.

L. J. Selden

L. J. SELDEN, Haddam Neck, Conn., passed away on October 8 at the age of 81. In 1916, Mr. Selden and his brother, Thomas J., started a herd of Guernseys on the home farm that had been in the Selden family for five generations. The herd was intensely line-bred for many years to Langwater Holliston, and on the female side traced to foundation animals that had been secured from Falcon's Flight Farms in Litchfield. In 1948 the entire herd was sold.

Mr. Selden had been active in many farm circles, being a past president of the Connecticut G. B. A. and of the Association of Connecticut Fairs. He was president of the Middlesex County DHIA for 20 years, and served as master of Sea View Grange for several years.

Survivors include his brother, Thomas J. Selden, of Haddam Neck, another brother, William H. Selden, Liverpool, Nova Scotia, and several nieces and nephews.

SALES

Vermont State Sale and Vermont Surplus Sale

THE 38th Annual Vermont State Sale was held at the Fairgrounds, Rutland, on September 12, with a large group in attendance. Forty-two head sold for $12,715, an average of $302.74. Top of the sale was Middletown Fair Linda, consigned by E. G. Janeway, South Londonderry, and purchased by William T. Jordan, Penacook, N. H., for $440.

The State Sale was followed by the Vermont Surplus Sale, and 31 head in this sale brought $5,465, an average of $176.29. Top of the Surplus Sale was the bull, Brookdell C. Hilarion, consigned by Paul D. Prouty, Fort Ann, N. Y., and purchased by Coon Brothers, Amenia, N. Y., for $450.

The sale was managed by Dunn and Harwood, Cordaville, Massachusetts. Richard G. Harwood read pedigrees, E. M. Granger, Jr., cried the sale, George Tormey worked the ring and Mrs. Richard Harwood clerked the sale.

Following is a list of animals in each sale selling for $350 or more:

State Sale

E. Thomas Crandall Farm, Inc., Johnston, R. I.
- Stone House Farm's Holly $350
- Bliss Farm S. Orchid 400
- Bliss Farm T. Columbine 360
- Rosendahl Imp. Sunrise 380

Charles F. Dimmock, Colchester, Conn.
- Bliss Farm Mary 350

Robert L. Harris, Cornwall Bridge, Conn.
- Dreamwold Desiree 400
- Brookdell Kay Muriel 350
- Brookdell M. Hilaria 410

Edward G. Janeway, South Londonderry, Vt.
- Hickory Ridge C. Isadora 360

Ralph E. Johnson, Ipswich, Mass.
- Brookdell C. Bette 410

William T. Jordan, Penacook, N. H.
- Middletown Fair Linda 440

John F. Weeks, Laconia, N. H.
- Reynolds Butterfat Rose Dotty 350
- Allenholm Noble Vida 380

Surplus Sale

Howard D. Brewer, Shrewsbury, Mass.
- Stony Batter King's Commander (Bull) 395

Coon Brothers, Amenia, N. Y.
- Brookdell C. Hilarion (Bull) 450

Brookdell C. Hilarion, top of the Vermont Surplus Sale at $450. Paul D. Prouty, Fort Ann, N. Y., consignor, at the halter, and M. Coon, of Coon Bros., Amenia, N. Y., purchaser.

Dayson Farm Dispersal

By M. H. ALMAN

THE Dayson Farm Dispersal, D. T. Davidson, owner, was conducted at the farm, Chesterfield, S. C., on August 10. Eighty-seven purebreds sold for a total of $20,060, an average of $230.57.

Top animal was Dayson A. Tilda, that sold to Sam T. Wood, Hurdle Mills, N. C., for $555, with Brookberry Farm, Winston-Salem, N. C., the contending bidder. A son of Lake Louise King's Steadfast, Gippy Steadfast Bart, was the top bull, selling for $500 to Brookberry Farm, with O. J. Fletcher, McColl, S. C., being the contender. Glenn Faust, Blackstock, S. C., who is enlarging the size of his herd to produce Golden Guernsey for Edisto Farms Dairy, purchased 15 head, and Coleman Goforth, Shelby, N. C., purchased 15 open heifers to form a future Guernsey herd to produce Golden Guernsey for Carolina Dairy.

The sale was managed by the North Carolina G. B. A. and the South Carolina G. C. C., with Mack Alman reading pedigrees, and Alfred Brown doing the auctioning. Ringmen were "Hank" Campbell and "Mac" McGuinn. The clerking was done by Mr. and Mrs. Bobby Sturgis, and Ted and Steve Gasper passed the slips. The cattle were fitted and presented by W. R. Lutz, Jr., and an excellent job was done by E. C. Wallace, Associate County Agent, keeping the cattle lined up and presented in the proper sales order so that they could be sold by families.

Following is a list of animals selling for $350 or more:

W. E. Allison, Columbia, S. C.
- Dayson R. L. Betty $525
- Dayson A. Count's Effie 400
- Dayson A. Connie 385

Brookberry Farm, Winston-Salem, N. C.
- Gippy Steadfast Bart (Bull) 500

Glenn Faust, Blackstock, S. C.
- Dayson R. L. Appin's Sarah 405
- Dayson Butterfat Kate 400
- Dayson M. Patsy 390
- Dayson A. Betty Jane 375

Swinton W. Gramling, Jr., Bowman, S. C.
- Mar Mac P. Patty 500

Carson Huggins, Denmark, S. C.
- Dayson Polly 380

Joe Lackey Huggins, Denmark, S. C.
- Dayson Butterfat Sandra 410
- State Line Maxim 400

Paul K. and James L. Switzer, Union, S. C.
- Dayson A. Gay Light 400
- Dayson R. L. Betty Lou 375

Sam T. Wood, Hurdle Mills, N. C.
- Dayson A. Tilda 555
- Dayson A. Sue 460

Fernbrook Dispersal

By BUZZ GAREY

THE day was clear and bright, and unfortunately the ground was dry. This was the situation as Paul Willadsen, Bordentown, N. J., dispersed his entire herd after 20 years of breeding Guernseys. The market for open heifers or heifers just bred continued to be sluggish because of the dry summer and the lack of feed. However, the market for the right kind of cows was active.

The top cow, Joy H. Holly, sold to Lloyd B. Wescott, Mulhocaway Guernseys, Rosemont, N. J., for $1,000. The contending bidder was William Von Thaden, Bordentown, with Elmer Salisbury, representing Dr. Pack, as another contender. The second high cow, Inga H. Bella, also a daughter of Mulhocaway Butterfat Hollirex, went for $700 to Dr. William Y. Lee, Doylestown, Pa., with Elmer Salisbury, of Lauxmont Farms, the contender.

The 98 head sold for a total of $21,990, an average of $224.39. Included in this number were 18 bred heifers, 15 yearlings and 12 calves. The herd had a very heavy spring calving schedule. High buyer was William Von Thaden, who purchased six head for a total of $1,965.

Following is a list of animals selling for $350 or more:

Forsgate Farms, Inc., Jamesburg, N. J.
- Henrietta H. Gem $350
- Gennetta D. Holly 360
- Kay H. Anna 400

Galenkamp Brothers, Wyckoff, N. J.
- Freesia A. Bella 380

William Y. Lee, Doylestown, Pa.
- Inga H. Bella 700

Dr. George T. Pack, Wrightsville, Pa.
- Hollirose S. Julia 370

Fred Plushanski, Asbury, N. J.
- Lucille H. Holly 420
- Anna H. Joy 350

J. Warren Shelly, Fountainville, Pa.
- Hattie G. Gem 390

Harold W. Shinn, Columbus, N. J.
- Ellen D. Vera 375
- Honey H. Jeanette 370

Samuel and Katherine Stewart, Columbus, N. J.
Leanne H. Elite 570
William Von Thaden, Bordentown, N. J.
Gentle Gennetta 390
Gentle I. Enid 510
Enid D. Gennetta 510
Lloyd B. Wescott, Rosemont, N. J.
Joy H. Holly 1,000

Third Windy Hill Invitational Sale

By Samuel F. Minor

The Third Windy Hill Invitational Sale, held on September 18 at Windy Hill Farms, Titusville, Pa., was considered by many of the breeders present as the best yet in this series of Windy Hill Sales. The quality of each of the animals that went through the ring was consistently high, as 25 cows and three bred heifers sold to 13 buyers for $13,445, an average of $480.18, with all but one animal selling for more than $300. Although this average was somewhat lower than the two previous sales, it can be considered very good in view of the fact that critical drought conditions in this area of Pennsylvania have caused a serious shortage of winter feed.

High selling animal was the six-year-old cow, Gray Haven Royal Connie, consigned by Arthur Hansen, Bellevue, Ohio, and purchased by Windy Hill owner, James D. Berry, Jr., for $1,500. Franchester Farm, West Salem, Ohio, was contending bidder. A consistent show winner in Ohio, "Connie," classified Very Good with several high production records, is out of the Very Good Gray Haven Argo's Candy and by Rosewood Royal Commander, a paternal brother to the Gold Star Sire, Norgert's Royal Nance, that recently sold for $60,000 to Curtiss Breeding Service, Inc.

Second high animal in the sale was another Very Good cow, Ace's Glendeen of Dolly Run, that recently completed a senior three-year-old DHIA record of 13923 — 633 — 305 — 2x. A daughter of Locust Grove I. Ace, "Glendeen" was consigned by Paul E. Kunz, Centreville, and sold for $1,075 to Pennsylvania G. B. A. President, Leroy Campbell, Grove City. Another "I. Ace" daughter, Ace's Minnie of Dolly Run, also consigned by Paul E. Kunz, sold for $625 to Clair Reed, Slippery Rock, to be third high in the sale.

Many of the consignments were purchased by Golden Guernsey producers or producer-distributors, indicating the continuing demand for this high quality product. James D. Berry, Jr., a producer-distributor of Golden Guernsey products, was high buyer, purchasing five head for $3,650, while another Golden Guernsey distributor, Robert C. and Ruth R. Neff, Alexandria, purchased eight head for $3,470 to maintain their production for Spruce Valley Dairies, Inc.

Gratitude for the facilities provided for the sale must be extended to Windy Hill owner, James D. Berry, Jr., and herdsman, James G. Millar, as well as the entire Windy Hill force, who served as superb hosts to the consignors, buyers, and visitors. The sale was sponsored by the Pennsylvania G. B. A., with Wm. H. Juzi reading pedigrees, Walter Dupes the auctioneer, and Pennsylvania fieldmen, John Blyholder, Willard Walton and Arthur Mulford, handling the ring and clerking the sale.

Following is a list of animals selling for $350 or more:

James D. Perry, Jr., Titusville, Pa.
Wandering Brook J.V. Ko-Ko $600
Franchester Imperial's Jan 600
Gray Haven Royal Connie 1,500
Long View Lucky Lark 400
Hominy Hill Princess Laura 550
Charles B. Bolton, West Salem, Ohio
Windy Hill P. Cutie 400
William H. Brown, New Brighton, Pa.
Cloverland S. Amelia 350
Leroy Campbell, Grove City, Pa.
Ace's Glendeen of Dolly Run 1,075
Harold T. Cannon, Sharpsville, Pa.
Belle Vista Leader's Butternut 420
Robert C. and Ruth R. Neff, Alexandria, Pa.
Cloverland S. Ladybug 430
Long View Super Rue 440
Lone Oak V. G. May 510
Upaway Wick's Serita 490
Windy Hill P. Tagalong 370
Barren Run Royal Lassie 360
Hominy Hill Champion Prelite 560
Clair L. Reed, Slippery Rock, Pa.
Ace's Minnie of Dolly Run 625
John E. Schick, Brookville, Pa.
Triumphant Triumph Eglah 535
George W. Snyder, St. Johns, Pa.
Windy Hill M. Elsa 385

Wisconsin State Sale

The 35th Wisconsin Guernsey Breeders State Sale was held at Elkhorn on September 24. The 41 head consigned brought $14,355, an average of $350.12. Honors for topping the sale went to Raymond Domaszek, Amherst Junction, when Hi-Hopes Slogan Nora brought $850, going to John Plain Farm, Inc., Cary, Illinois. "Nora" is a daughter of Fairlawn K. Slogan, 48 daughters, 64 records, average 9486 lbs. of milk and 498 lbs of fat, ME—305—2x, 25 classified averaging 83.9 per cent, and out of Hi-Hopes R. Nora, 13939 — 778 — Jr4 — DHIA — 365 — 2x. Top selling bull was Yellow Creek Butterfat Pontius, purchased by Forest H. Sparks and Son, Greenfield, Ind., for $700. "Pontius," consigned by Oscar R. Weaver, Goshen, Ind., was a son of Yellow Creek Jewel Supreme, 39 daughters, 87 records, average 11513 lbs. of milk and 604 lbs of fat, ME—305—2x, 33 classified averaging 84.8 per cent, and out of the Gold Star Dam, Yellow Creek Noble Pearl, VG four times, with several records including 14258 — 713 — 7yrs — HIR — 318 — 2x and 15191 — 743 — 9yrs — HIR — 334 — 2x.

The sale was managed by the Wisconsin G. B. A., Waukesha. The sale committee included Bernard Sheridan, sales coordinator, Alvin Basse, Gerald Jenkins, Lyle Kiesling, Warren Moon and James Wendt. Will McKerrow, Pewaukee, read pedigrees, Robert Seitz, Mukwonago, was auctioneer, and the ringmen were Bernard Sheridan, Fond du Lac, and Kenneth Kingston, Cary, Illinois.

Following is a list of animals selling for $350 or more:

Robert Betts, East Troy, Wis.
Yellow Creek C. Sparkle $350
Leo J. Gasper, Baraboo, Wis.
Trewyn's Sylvia 430
Denton Georgeson and Sons, Madison, Wis.
Killsnake Creek Laughter 410
Earl R. Heiden, Fort Atkinson, Wis.
Moon's Chum Thelma 450
R. Ingram and Son, Apple River, Ill.
Hullwood Mohawk Ben (Bull) 350
Hi-Hopes Hornet Della 360
Yellow Creek M. Mabel 440
John Plain Farm, Inc., Cary, Ill.
Hi-Hopes Peer's Essie 670
Hi-Hopes Slogan Nora 850
Warren J. Moon, Oshkosh, Wis.
Grain Meadow V. Nobleman (Bull) 410
Harry North, Burlington, Wis.
Cowan Farms S. Kite 445
Fred A. Proctor, Elkhorn, Wis.
Fox's Fashion of Waukesha 355
Robert Rhyme, West Salem, Wis.
Scenic's Dairy Dream 425
Stanley Seefeld, Whitewater, Wis.
Luxerin S. Carmel 370
Shady Lane Dairy Farm, Algoma, Wis.
Elderwood F. Janie 510
Luxerin Matchless Josie 350
Bernard Sheridan, Fond du Lac, Wis.
Fawndaway Ace's Pink 460
Kuhtzdale Prince Lida 480
Forest H. Sparks and Son, Greenfield, Ind.
Yellow Creek Butterfat Pontius (Bull) 700

California Fall Sale

By A. W. Telfer

The California Guernsey Fall Sale was held at the Fairgrounds, Sacramento, Calif., on September 29. The 40 head sold totaled $15,135, an average of $378.38. The night before the sale, in spite of a threat of rain, 65 attended the get-together and buffet at the Fairgrounds.

Dorella Mascot's Paladin topped the sale at $900. "Paladin" was consigned by Howard G. Farnsworth, Le Grande, and purchased by Joseph J. McCandless, Downey. The sec-

ond top, and high female, was Adohr Warrior Vaux, consigned by Adohr Farms-Merritt H. and Rhoda R. Adamson, Camarillo, and purchased by L. E. Vincent, Chico, for $600. Mr. McCandless was the largest buyer with 13 head for $5,555.

The sale was managed by the California Guernsey Cattle Club. J. P. Brownlie was chairman of the sale committee, assisted by L. E. Vincent and A. W. Telfer.

Following is a list of animals selling for $350 or more:

Susan Askew, Modesto, Calif.
Homesteader Coron. Jocelin. $375
George W. Beach, Gonzales, Calif.
Cressey C. Susie 410
Howard E. Beach and Howard E. Beach, Jr., Gonzales, Calif.
Adohr Warrior Elly 525
Homesteader Coron. Tritona 385
Charles Crivelli, Jr., Ceres, Calif.
Jewelock's L. Dainty 535
Leonard W. Frame, Fresno, Calif.
Dorella Ideal's Baroness 410
Reyemedew Novice's Catalina 450
Daniel Gouveia, Hilmar, Calif.
Poly. Lancer Roselle 360
David Harold Hill, Riverdale, Calif.
Hillspride Don's Irene 350
Judith Ann Hill, Riverdale, Calif.
Price's Defender's Darla 510
Joseph J. McCandless, Downey, Calif.
Adohr Social Creams 525
Poly. Warrior Radar (Bull) 525
Dorella Mascot's Paladin (Bull) 900
Gara Lea's Fabron Linda 400
Virviga Challenger's June 350
Cloverlawn Dorothy 475
Mi Valley King's Penney 350
Sans Souci Bond Winnie 360
Cloverdale Royal Lustre 525
P. K. Nelson and Sons, Williams, Ore.
Far West Diplomat's Connie 400
Dean Peterson, Hilmar, Calif.
Hilmar C. C. Levity Elva 350
Hilmar Pal Jann 360
L. E. Vincent, Chico, Calif.
Adohr Warrior Vaux 600
Cleverlands Pablo's Minuet 485

Osborne Hill Dispersal

By Wm. H. Juzi

The Estate of J. W. McCoy, West Chester, Pa., engaged the State Association to conduct the dispersal of their Guernsey herd, and also sell all the equipment at public auction on September 24. A large crowd attended the sale.

The 52 purebred Guernseys sold for $10,470, an average of $201.35. Top was Ollasses Rose Vixen, a daughter of Hominy Hill Distinction. This attractive individual, although fresh since early May, found a number of people who were interested in her. She finally went to Warren Queripel and J. Norman Leedom, Pipersville, for $500. These two men were high buyers with the purchase of four head for the total of $1,680.

Following is a list of animals selling for $350 or more:

Douglas Aukema, Branchville, N. J.
Osborne Hill His Ella $420
C. I. Cohee, Concordville, Pa.
Perona Achievement Jewel 460
Robert Kratz, Telford, Pa.
Osborne Hill His Actress 410
J. Norman Leedom and Warren Queripel, Pipersville, Pa.
Ollasses Rose Vixen 500
Osborne Hill Sequel Jette 440
Perona Masterful's Marlene 370
Osborne Hill H. Imogene 370

Badger Breeders Cooperative Show Window Sale

By George W. Chambers

The second annual Badger Breeders Cooperative Show Window Sale was held at Shawano, Wis., on September 13. The 52 head sold for $17,810, an average of $342.50, which was considered very satisfactory in view of the fact that 31 of the 52 entries were either open heifers or heifers just bred. A new departure this year was the 14-head offering from the Pacific Northwest. This fine quality group was secured to show Badger patrons the offspring of some of the newer Badger sires and to add new bloodlines to the area.

The top animal was a very attractive bred heifer by Western Glow Maryann's Traveler, Far West Traveler's Robin, consigned by Charles A. Damon, Bow, Wash., and purchased by Phil W. Cowan, Oshkosh, Wis., at $775. LaVerne Wehrman, Black Creek, Wis., paid $590 for a young cow, Graysmarsh Lumber Tulip, consigned by Graysmarsh Farm, Sequim, Washington. W. W. Kolpack, Bowler, Wis., was the largest purchaser taking five head for $1,855.

The Wisconsin cattle that made up the bulk of the sale were a very creditable lot. While they didn't average quite as high in price as the outside cattle, they should do the new owners and the breed a lot of good.

Guernsey breeders in Wisconsin feel very much indebted to the Badger Breeders Cooperative and their fine staff, not only for sponsoring this sale, but also for the excellent manner in which the cattle were displayed and the high plane on which the sale was conducted.

Following is a list of animals selling for $350 or more:

David Balson, Fond du Lac, Wis.
Del Eden Butterfat Gem $385
Cletus J. Christoff, Luxemburg, Wis.
Moonlane Majesty Judy 435
Graysmarsh M. Mistletot 410
Nancy E. Clark, Laona, Wis.
Western Glow Traveler's Melody 485
Phil W. Cowan, Oshkosh, Wis.
Far West Traveler's Robin 775
Robert Engel, Jr., Shawano, Wis.
Cowan Farms Earl's Barbee 500
Leo J. Gasper, Baraboo, Wis.
Artie A. Slogan's Heidi 420
Hi-Hopes Peer's Marie 410
Maynard Ihlenfeld, Luxemburg, Wis.
Blue Boulder N. L. Paulette 400
Frank Jasurda, Phillips, Wis.
Lake Stephenson's Virgil's Barbee 395
LeRoy Klimpke, Athens, Wis.
Idahope M. Bettina 360
Edwin E. Kloehn, Appleton, Wis.
Red Barrel Traveler's Rosalee 530
W. W. Kolpack, Bowler, Wis.
Graysmarsh M. Mistletoe 500
Del Eden Delma 480
Adolph A. Leitzke, Bonduel, Wis.
Rosedeen Goldie's Miss 475
Lake Steph. Hornet's Nanette 420
Pete McNulty, Newton, Wis.
Will-O-West Traveler's Amy 390
William H. Morgan, Cato, Wis.
Killsnake Creek Sparkle 460
Bernard W. Muck, Cecil, Wis.
Atwood Farm Rosanne's Fayette 390
Palmer Myhra, Iola, Wis.
Grandvu H. S. Modess 370
Mr. and Mrs. Fred C. Page, Berlin, Wis.
Mar Ernies Majesty's Mystery 535
Norbert Pritzl, Cato, Wis.
Chukluck Majesty's Beauty 425
Dwight H. Sattler, Malone, Wis.
Golden Terra Traveler Sonia 375
Ervin Stephani, Seymour, Wis.
Far West Traveler's Glenna 490
LaVerne Wehrman, Black Creek, Wis.
Graysmarsh Lumber Tulip 590

Monterey Farm Dispersal

By Samuel F. Minor

After more than 20 years of interest in the breeding of better Guernseys, Dr. and Mrs. Howard J. White, Middletown, Del., dispersed their Monterey herd at the farm on September 26. Since 1952, at which time part of the original farm and herd was sold, Dr. and Mrs. White have developed, with the nucleus of their first herd, one of the good Guernsey herds predominant in Green Meadow bloodlines. With the aid of information gained from production testing and classification, and with the addition of several top cows from Fairlawn, as well as some other top herds, the Monterey Guernsey herd had reached national prominence. For the top animals in this herd the buyers were willing to pay good prices, as 18 head sold for more than $400, five of which brought more than $1,000.

To begin the sale, Mrs. White was asked to make a few remarks. At this time she expressed their deep regret at the necessity of holding this sale, but as Dr. White had recently been confined to the house, and she was unable to continue close management of the herd, she hoped that these animals would add breeding strength to their new owners' herds. Mrs. White had no more than finished speaking when very spirited bidding began on the first animal in the ring, as Monterey F. Lustrous, a fresh two-year-old out of the Ex-

cellent Fairlawn K. Luxury, sold to Howard T. Larkin, Middlebury, Conn., for $1,100 to tie for third high animal in the sale. Selling as second high animal at $1,175, a purchase going to Roland Williams and Ernest Rupert, Nampa, Idaho, was the Very Good Fairlawn Warrior's Aster, by Fairlawn K. Warrior and out of the Excellent Fairlawn Actor's Mistletoe.

High animal was the beautiful, stretchy, senior yearling, Monterey L. Fancy, by Monterey K. Lordship and out of another Excellent, Villa Crest King's Fancy, head of the outstanding Fancy family from Villa Crest. After many quick bids from a number of sources, "L. Fancy" was finally purchased by Roland Williams for $1,225, with Woodacres, Princeton, N. J., represented by manager Merton B. Sowerby, contender. Also selling well was a Very Good five-year-old, full sister to "L. Fancy," Monterey L. Fanciful, selling for $1,100 to the University of Delaware, Newark. Another high selling animal was a Very Good granddaughter of "King's Fancy," Villa Crest F. Lily, selling for $1,050 and also going to the University of Delaware.

As a tribute to the valuable work done by the College of Agriculture in the field and with their own Guernsey herd at the University of Delaware, Dr. and Mrs. White contributed $2,000 to the University to be used in the purchase of animals at the sale. Representing the University were Dr. George M. Worrilow, Vice-president and Dean of the College of Agriculture; Dr. George Haenlein, in charge of the University dairy herd, and Ivan Huff, herdsman at the University.

With the help of the bids from the University, and breeders from Idaho and Connecticut, as well as the states surrounding Delaware, seven bulls, 39 cows and 35 bred and open heifers sold for a total of $25,015, an average of $308.83. The sale was managed by The Merryman Company, Sparks, Md., with John B. Merryman auctioneering, and Harry M. Pate reading pedigrees. George W. Snyder, St. Johns, Pa., Tom O'Farrell, Westminster, Md., and Stewart Rivers handled the ring, while Frank Getty assisted by running slips.

Following is a list of animals selling for $350 or more:

N. J. Bispham, Live Oak, Fla.
Belle Terre Constant Dawna $725
James H. and Helen B. Dodds, Rising Sun, Md.
Monterey L. Diana 375
Gilbert Farrington, West Willington, Conn.
Haddon's J. Cherry 550
Clarence B. Harnish, Lancaster, Pa.
Monterey L. Aurora 460
Henry J. Hershberger, Lynnhaven, Va.
Monterey L Poppy 360
Monterey R. Olive 500
Howard T. Larkin, Milldebury, Conn.
Monterey F. Lustrous 1,100
Monterey L. Lucia 450
Monterey F. Idyl 475
Cloverland L Blanche 500
Monterey F. Blossom 825
Monterey L. Starbright 500
Orland M. Reiff, Honey Brook, Pa.
Monterey B. Cherie 550
Monterey L. Cheryl 360
Monterey T. Lilac 400
Ronald Smith, Sudlersville, Md.
Monterey F. Lady Lora 350
University of Delaware, Newark, Del.
Monterey L. Fanciful 1,100
Villa Crest F. Lily 1,050
Roland Williams and Ernest Rupert, Nampa, Idaho
Fairlawn Warrior's Aster 1,175
Monterey L. Fancy 1,225
Castle Brook Leader's Velour 475
Monterey L. Superior 435
Zeitler Brothers, Newark, Del.
Langmore Dominant Independence 450
Woodacres L.R. Starlight 375

North Carolina and South Carolina Combined Fall Sale

By M. H. Alman

The combined North Carolina and South Carolina Fall Guernsey Sale was held at the Fairgrounds, Columbia, S. C., on September 25, with 38 head selling for a total of $11,120, an average of $292.63.

The top animal, Belmont View Duke's Cleo, consigned by Belmont View Farms, Inc., Franklin, N. C., sold to Carolina Dairy, Inc., Shelby, N. C., for $525, with W. C. Burrell, Franklin, N. C., the contending bidder. The top purchaser was Carey Kendrick, Montevallo, Ala., who purchased eight head for a total of $2,580.

The sale was managed by the North Carolina G. B. A. and South Carolina G. C. C., with pedigrees being read by Mack H. Alman. Alfred M. Brown served as auctioneer, "Hank" Campbell worked the ring, "Bud" Gramling passed the slips, and Bobby Sturgis served as clerk.

Following is a list of animals selling for $350 or more:

John S. Bolick, Blair, S. C.
Belmont View Remus Emerald $420
W. C. Burrell, Franklin, N. C.
Belmont View Fred's Spotsy 390
Carolina Dairy, Inc., Shelby, N. C.
Belmont View Duke's Cleo 525
J. A. Few, Anderson, S. C.
Topmost Rex's Silver 475
Clear Springs Performer's Joan 470
John M. Hamilton, Chester, S. C.
Edisto Farms Hornet's Blinkie 425
Carey Kendrick, Montevallo, Ala.
Sunnyside's Silver Beauty 410
Sedohr's Jewel 365
J. T. and S. K. McDonald, Blackstock, S. C.
Gippy Don Glenda 360
J. Eugene Powers, Timmonsville, S. C.
Topmost Courage's Decca 415

Meadowbrook Farm Dispersal

Caledonia, N. Y., September 28

Sale managed by The Merryman Company, Sparks, Md., and the New York Guernsey Breeders' Co-Operative, Inc., Cobleskill, N. Y.

89 Head $19,320 Average $217.08

Top Bull: *McDonald Farms Jolly Yeoman* $1,700
Born: January 14, 1956
Sire: McDonald Farms High Neptune
Dam: McDonald Farms Pre Songbird
Purchaser: Roland Williams and Ernest Rupert, Nampa, Idaho, and U. D. Asumendi, Middleton, Idaho

Top Female: *Yeoman's Faye* $550
Born: December 12, 1959
Sire: McDonald Farms Jolly Yeoman
Dam: Count's Evette
Purchaser: Leo F. Wiley and Son, Victor, N. Y.

Other animals selling for $350 or more:

N. J. Bispham, Live Oak, Fla.
Pharaoh's Florette $460
Floyd Southard and Son, Ira, N. Y.
Mo's Amy 390
Bonanza Marilla 510
Roland Williams and Ernest Rupert, Nampa, Idaho
Count's Caroline 475
Trump's Cyrene 500
Yeoman's Lindy 400
Mo's Cytrus 350

Quaker Oats Open House

The Quaker Oats Company held an open house and Dairy Feed Preview Day at their Research Center and laboratory, Barrington, Ill., on Wednesday, September 26. Representatives of the feed world, radio, television and newspapers were on hand to attend the session conducted by Dr. W. R. Graham, Jr., Quaker's director of research, assisted by Dr. Robert O. Nesheim, manager of livestock research, Dr. W. L. Ensor, manager of dairy feed research, and Ralph McCall, manager of cattle feed research. The program was built around spotlighting and giving out information on the new Ful-O-Pep Catalyzer Dairy Feeds.

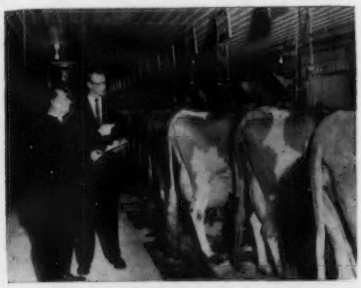

Dr. R. O. Nesheim, right, manager of livestock research, and Dr. W. L. Ensor, manager of dairy feed research, inspect cattle using the new Ful-O-Pep Catalyzer Dairy Feed.

Changes Among The CLASS LEADERS

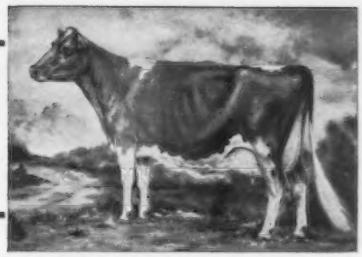

WYNO HERO YOLA

1st Milk Production
2nd Fat Production
Jr2 — HIR — 305 — 2x

WYNO HERO YOLA, owned by Donald Grimes and Warren Shuman, Catawissa, Pa., and bred by Alvin R. and Lucinda M. Bush, Muncy, Pa., has completed a record of 17152 lbs. of milk and 765 lbs. of fat, to become a National champion in milk production and second in fat.

"Yola" is sired by Wyno Saint's Hero, a son of Wyno Beau's Saint, 43 daughters, 97 records, average 10399 lbs. of milk, 5.3 per cent, and 552 lbs. of fat, ME — 305 — 2x, 34 classified average 85.8 per cent, sire of the 1956 All-American Get. The paternal granddam, the Excellent Wandamere Bond's Helena, has several records including 15063 — 675 — Sr2 — 365 — 3x and 13718 — 623 — 7yrs — HIR — 305 — 2x.

The dam of the new leader is Butterton Master's Yakima, Excellent, 13982 — 615 — Sr4 — 305 — 2x and 14710 — 614 — 5yrs — 365 — 2x, that sold for $6,600 in the 1956 McDonald Sale. She has six tested daughters including Butterton Duke's Yubet, classified Excellent four times, 13703 — 634 — Sr4 — 305 — 2x. "Yakima" is a daughter of Western Glow Master, 39 daughters, 95 records, average 10427 lbs. of milk and 502 lbs. of fat, ME — 305 — 2x, and out of the Gold Star Dam, Butterton Holliston Yavon, 10628 — 538 — 5yrs — 305C — 2x.

Sire: Wyno Saint's Hero.
Dam: Butterton Master's Yakima.
B.: Alvin R. & Lucinda M. Bush, Muncy, Pa.
O.: Donald Grimes & Warren Shuman, Catawissa, Pa.
Born: Sept. 6, 1959. Calved: Oct. 28, 1961.
Supervised by Pennsylvania State University, University Park, Pa.

	Milk	Fat	Days On Test
Record:	17152	765	305

IDEAL'S SUPERIOR'S NINON

(D '61—83.5)
20754—1131—Sr4—HIR—365—2x
2nd Milk Production
2nd Fat Production

Sire: Ideal's Superior.
S.: Gardenville Supreme.
D.: Ideal's Noranda's Susie.
Dam: Ideal's Beacon's Nina.
S.: Ideal's Beacon.
D.: Welcome Lane's Nina.
B.: Jacob Tanis, Augusta, N. J.
O.: Mabel C. Franklin, Dover, N. H.
Born: Sept. 4, 1956. Calved: Aug. 1, 1961.
Supervised by University of New Hampshire, Durham, N. H.

Ideal's Superior's Ninon
20754 — 1131 — Sr4 — HIR — 365 — 2x.

Herds Classified

A total of 643 cows (including nine classified for the Gold Star Sire program, and two automatic Excellents) in 17 herds were classified in the territory of Samuel F. Minor, during the period from August 22 to 31, by Lawrence O. Colebank, official classifier.

A summary of the results shows 28 were rated Excellent, 278 Very Good, 240 Desirable, 91 Acceptable, and six Fair.

Of the 28 rated Excellent, 11 were Excellent for the first time and 17 were reclassified Excellent.

The herds classified in the following states were those owned by: MARYLAND, Thomas G. Wyman, Easton, and A. Wilson Dukes, Centreville. NEW JERSEY, Dunwalke-Humboldt Corporation, Far Hills; William B. K. Bassett, Pottersville; Hominy Hill Farms Division, Colts Neck, and Atherton W. Hobler, Princeton. PENNSYLVANIA, Guy A. Leader and Sons, Inc., York; Pauline R. Kostyal, Pittsfield; C. W. and T. C. H. Webster, St. Thomas; Florence B. Lyon, Waynesboro; Valley Acres, Inc., Hellam; Hazen Brothers, Ellwood City, and Raymond Goeringer, Dallas. VIRGINIA, A. V. Bartenslager, Churchville; Wendell, Eugene E. and E. D. Smith, Churchville; David P. Turner, Staunton, and John D. Myers, Harrisonburg.

Wyno Hero Yola
17152 — 765 — Jr2 — HIR — 305 — 2x.

W. H. Bertholf

W. H. (BILL) BERTHOLF, of Wichita, Kans., was fatally injured in a pickup truck-train accident on September 29. Besides being a successful Guernsey breeder, Mr. Bertholf was one of the most able and effective rural leaders in the history of Kansas. He served as President of the Kansas G. B. A., manager of the state sale, President of PDCA, Secretary of Kansas Livestock Sanitary Commission, Trustee for Ottawa University, Trustee for Friends University, and legislative representative for a number of livestock and farm groups. He was a member of The American Guernsey Cattle Club, joining on May 12, 1949.

Mr. Bertholf was actively interested in Guernsey youth work. He started a number of youngsters with good heifers and coached them in developing good herds.

Mr. and Mrs. Bertholf operated a very successful Raw Milk Dairy near Wichita. He was born at Spivey, Kans., on November 5, 1913. He graduated from Friends University in 1936, and purchased the dairy in 1941. He married Emma Jane Grafford, of Wichita, in 1934. Besides, Mrs. Bertholf, he is survived by a daughter, Mrs. Nancy Dreher, of Tampa, Fla., a son, David, a student at Ottawa University, and a grandson.

GOLD STAR GUERNSEY SIRES

Production Requirements

Ten or more registered daughters with official production records that average 10610 lbs. of milk or 515 lbs. of fat on a 305—2x—M.E. basis.

Sixty per cent of all registered daughters of a sire that are older than the youngest tested daughter in the production summary must have official production records included in the summary.

Alternate requirements: No percentage is required if there are 30 or more tested daughters in the summary, regardless of age, that were bred by four or more different herds.

Type Classification Requirements

There must be 10 or more registered daughters classified and the average score of all of his classified daughters, using only the last rating, must be at least 82.5 per cent.

At least 60 per cent of his registered daughters, three years old and over at the time of application for Gold Star Guernsey Sire, must be classified, except that no percentage is required if there are 30 or more daughters with classification ratings, regardless of age, and these daughters were bred by four or more different herds.

McDONALD FARMS LE WILTON

Born: May 13, 1955
Sire: McDonald Farms S. Leader
Dam: McDonald Farms Don's Othella
Breeder: J. M. McDonald, Cortland, N.Y.
Last Owner: John H. Alger and Mr. and Mrs. A. C. Whissen, Broadway, Va.
Applicant: John H. Alger, Broadway, Va.
Summary: His 10 tested daughters have 12 records that average 10423 lbs. of milk, 5.2%, and 541 lbs. of fat, ME —305—2x. His 22 classified daughters average 82.9 per cent.

McDonald Farms Le Wilton

SUNESLOPE'S EMORY'S ELITSON

Born: August 18, 1955
Sire: Suneslope's Charming Emory
Dam: Suneslope's Charming Elite
Breeder: O. R. Bentley and Son, Ames, Iowa
Last Owner and Applicant: Tri-State Breeders Co-op., Westby, Wis.
Summary: His 19 tested daughters have 22 records that average 10301 lbs. of milk, 5.3%, and 554 lbs. of fat, ME — 305 — 2x. His 39 classified daughters average 82.6 per cent.

McDONALD FARMS SUPREME DEANIE

Born: January 6, 1956
Sire: McDonald Farms Le Supreme
Dam: McDonald Farms Pre Tiara
Breeder: J. M. McDonald, Cortland, N.Y.
Last Owner and Applicant: Curtiss Breeding Service, Inc., Cary, Ill.
Summary: His 11 tested daughters have 16 records that average 10342 lbs. of milk, 5.1%, and 524 lbs. of fat, ME —305—2x. His 13 classified daughters average 85.0 per cent.

LAKE LOUISE CORONATION KING

Born: January 13, 1948.
Sire: Gardenville Coronation Prince.
Dam: Douglaston King's Charlotte.
Breeder: J. N. Matthews, Jamison, Pa.
Last Owner and Applicant: Raymond Goeringer, Dallas, Pa.
Summary: His 54 tested daughters have 116 records that average 10710 lbs. of milk, 5.1%, and 550 lbs. of fat, ME — 305 — 2x. His 38 classified daughters average 84.9 per cent.

TIDELAND LUDLOW'S LIBERATOR

Born: January 23, 1956.
Sire: Cla-ore Knight's Ludlow.
Dam: Myrula Lodestar's Lilac.
Breeder, Last Owner and Applicant: Oregon State University, Astoria, Ore.
Summary: His 10 tested daughters have 11 records that average 11253 lbs. of milk, 4.9%, and 552 lbs. of fat, ME — 305 — 2x. His 18 classified daughters average 83.2 per cent.

ANTIETAM H. ROYALIST

Born: February 8, 1952.
Sire: Fairlawn Actor's Holliston.
Dam: Antietam Royal Sue.
Breeder: Chester A. Lyon, Waynesboro, Pa.
Last Owner and Applicant: Florence B. Lyon, Waynesboro, Pa.
Summary: His 10 tested daughters have 18 records that average 11110 lbs. of milk, 5.2%, and 573 lbs. of fat, ME —305—2x. His 11 classified daughters average 83.5 per cent.

MULHOCAWAY BUTTERFAT DISPATCH

Born: May 28, 1956.
Sire: Mulhocaway Beauty Butterfat.
Dam: Mulhocaway Lovely Diligent.
Breeder: L. B. Wescott, Rosemont, N. J.
Last Owner: L. B. Wescott, Rosemont, N. J., and Valley Acres, Inc., Hellam, Pa.
Applicant: Curtiss Breeding Service, Inc., Cary, Ill.
Summary: His 12 tested daughters have 12 records that average 12126 lbs. of milk, 4.9%, and 600 lbs. of fat, ME — 305 — 2x. His 27 classified daughters average 84.4 per cent.

Mulhocaway Butterfat Dispatch

VALLEY OAKS HORNET'S IDEAL

Born: October 29, 1955
Sire: Franchester King's Hornet
Dam: Valley Oaks Chic Irene
Breeder: Franklin R. Schoellerman, Galt, Calif.
Last Owner: California Dairy Breeders, Inc., Davis, Calif.
Applicant: Howard G. Farnsworth, LeGrand, Calif.
Summary: His 15 tested daughters have 16 records that average 11524 lbs. of milk, 4.9%, and 563 lbs. of fat, ME—305—2x. His 19 classified daughters average 84.7 per cent.

John D. Winburn, Sr.

JOHN D. WINBURN, SR., Windale Farm, Hartsville, S. C., passed away on September 24 while visiting his son in Columbia, South Carolina. He was in Columbia to attend the South Carolina Guernsey Cattle Club Annual Fall Sale in which he had several animals consigned. His sudden death followed several years of declining health.

Mr. Winburn, 63, was one of the first breeders of registered Guernseys in South Carolina and has been active in the affairs of the South Carolina Guernsey Cattle Club for a great number of years. A serious automobile accident several years ago forced him to dispose of his milking herd. However, he was still very devoted to Guernseys and was able to grow out and develop some heifers which he consigned to State Association Sales.

He is survived by his wife, Mrs. Annie B. Winburn, three sons, John D., Jr., Glenn, and William Campbell Winburn.

The heartfelt sympathy of "Mr. John's" many friends is extended to his family in this time of grief.

Pennsylvania Boy Is Named "Regional FFA Star Farmer"

EUGENE GANTZ, 18, of Millersburg, Pa., was declared the 1962 winner of the coveted "Regional FFA Star State Farmer" title for high school students of Vocational Agriculture at the 41st Annual Eastern States Exposition. The Star Farmer title was conferred by Victor Butler, of Havana, Fla., National FFA President, during an impressive pageant involving 300 Future Farmers of America members from 12 States. As a prize, Eugene will be presented a registered Guernsey heifer calf to add to his farming program.

Governors from the six New England States and an audience of 6,000 persons viewed the performance. Eleven other top farm boys, all recipients of the FFA Star Farmer title in their respective States, were honor guard for the regional winner. The pageant introduced the 28th consecutive year of participation in the Exposition by members of the Future Farmers of America.

The Pennsylvania farm boy, along with the other 11 State winners, had received an all-expense-paid trip to the Exposition by the Sears-Roebuck Foundation. Sears also provided the purebred Guernsey calf. Other State winners who were runners-up for the regional title included: Harry Hodge, 18, Woodbury, Conn.; Paul Schreppler, 19, Camden-Wyoming, Del.; Brian Young, 18, Bucksport, Maine; Ronald M. Wessel, 18, Glenelg, Md.; Russell Roberts, 19, South Deerfield, Mass.; Joseph Perrigo, 16, Weare, N. H.; James Hill, 18, Sussex, N. J.; Floyd Dubbens, 17, Cherry Valley, N. Y.; David Henry, 18, Scituate, R. I.; Andrew Ward, 18, Danville, Vt., and John Wilson, 18, Lewisburg, West Virginia.

With backing from his parents two years ago, Eugene was able to buy a 100-acre farm adjacent to his home farm, where today he and his attractive bride are building a dairy farming business with registered Guernsey cattle. At the early age of eight, Eugene developed a fascination for farming which was further developed in 4-H Club activities so that by the time he entered the Millersburg Upper Paxton Union High School in 1958 he had accumulated a net worth in farming of approximately $1,000 and a good start toward the purchase of his own farm.

Upon enrolling in high school, Eugene began studying vocational agriculture and participating in numerous school activities including major leadership roles in the local FFA Chapter. By using superior

Eugene Gantz, Millersburg, Pa.

practices, shrewd management and wise investments, he gradually developed a dairy herd of 32 registered animals, including 14 cows and 16 heifers. In addition, he now raises 25 acres of alfalfa, nine acres of wheat and 25 acres of corn for grain and silage. The efficiency of his operation is reflected in such yields as 125 bushels of shelled corn and 40 bushels of wheat per acre. Last year his dairy herd produced an average of 10300 lbs. of milk.

During his senior year in high school, young Gantz was president of his student council, speaker in the commencement exercises, a member of the National Scholastic Honor Society and elected by the faculty as the outstanding student of the graduating class of 1962. Today, he is active in his local church, is a member of the Eastern States Farmers' Exchange, and the Pennsylvania Association of Farmers.

24-Hour Bloat Preventive

A new 24-hour bloat preventive for cattle has given promising results in tests at the University of Wisconsin. Veterinary scientist Roy Nichols reports a 96 per cent control of bloat with a daily feeding of a detergent-like compound called alkyl aryl sulfonate mixed in a special preparation with grain. He fed fresh young alfalfa tops to 24 dairy animals at the Hancock Branch Experiment Station for about four weeks this summer. Some of them got the product in a grain feeding each morning.

Throughout the test, only two "swellers" were observed among the cows getting the compound; this amounts to about two per cent of all observations on treated cows. In contrast, more than half the untreated cows were observed to "swell" during the test. Swelling of the left flank following or during eating is an early indication of bloat, Nichols says. If swelling can be controlled, the cows won't bloat.

The material probably works by inhibiting a pectic enzyme which causes a "jelling" or thickening of a cow's rumen contents, and also by lowering the surface tension of the rumen liquid. Laboratory studies by Nichols have shown that both these actions allow gas to escape more readily when the cow belches.

Previous tests with many anti-bloat compounds gave protection for less than two hours, and thus the materials were not considered practical for bloat control. Nichols explains that the effective compound is highly soluble and is flushed out of the paunch easily. And mechanical action in the paunch would remove the compound even if it were treated to be slowly soluble, but sank to the bottom of the rumen.

Nichols overcame these drawbacks by soaking small vermiculite particles in a solution of the anti-bloat substance, then coating the dried, soaked particles with cellulose, which digests in the rumen and releases small amounts of the agent continually. Vermiculite is an expanded mica mineral. Large particles are used for insulation or soil conditioners. However, the particles used to carry the bloat preventative are about the size of coarse sand, and mix well with ground feed.

Since the particles of material are light, they float on top of the rumen fluid and are not moved out rapidly by digestion; the cellulose coating prevents the active compound from all becoming dissolved at once, so the treatment lasts longer.

The cost of treatment is reasonable for dairy cows, Nichols says, but might be too costly for routine treatment of beef animals, until large scale manufacture reduces the cost. It would probably be used only during the seasons when lush pasture is likely to cause bloat, and in the feedlot during finishing.

The treatment requires feeding grain to animals—about a pound a day, including the coated vermiculite detergent material. Grain feeding is a good idea on lush pastures anyway, Nichols states, because so much of the cow's intake is moisture; more nutrients are needed.

The bloat-preventive material is not on the market yet. If it were available, it could not be legally used until the Federal Food and Drug authorities are satisfied that no residue problems exist. At present, a more delicate technique is needed for detecting the presence of alkyl aryl

sulfonate in milk or meat. So far no evidence of residues has been found. A human health hazard is extremely unlikely. Large amounts of the material are used daily in household and industrial detergents.

Optimism Prevails at NAAB Convention

Over 500 people from 35 states, Canada, and two foreign countries, representing 45 artificial insemination organizations, converged on Cedar Rapids, Iowa, August 20-22, for the 15th Annual Convention of the National Association of Artificial Breeders. Highlighting the Convention were discussions related to the field of artificial insemination, including Sire Health; A.I. in Swine; Controlled Estrus in Cattle; Selling the A.I. Program; What Consumers Want in Beef; What Determines the Value of A.I. Sires; Improving Beef Cattle, and Personnel Relations.

A panel of five veterinarians, representing the NAAB Sire Health Committee, discussed the importance of sire health. Adopted was a "Sire Health Code" for semen producing businesses that was given final approval a week earlier by the American Veterinary Medical Association.

Executive Secretary H. A. Herman cited a national growth of four per cent during the fiscal year 1961-1962, with 7.4 million cows inseminated in 863,781 herds. Over one-half million services were to beef sires. The increasing growth in dairy cattle inseminated means that about 37 per cent of the milk cow population is enrolled. This is noteworthy in view of a reduction of nearly 40 per cent in milk cows and dairy farmers since 1946. Outgoing president, Richard Kellogg, Columbus, Ohio, stressed the importance of good public relations; aggressive and determined effort to expand the industry, and operating according to the "NAAB Code of Ethics."

Directors elected to fill vacancies of Frank Heim, Michigan, and Richard Kellogg, Ohio, ineligible for reelection, were Dr. Vincent Jessup, Manager, Jessup Breeders, Glendale, Calif., and Reuben Peterson, Manager, Nebraska Dairy Breeders Association, Fremont, Nebraska. In reorganization of the National Board, Lantz Womack, Winnsboro, La., was elected president, and M. N. Dietrick, Chicago, Ill., was elected vice-president.

The 1963 NAAB Convention will be held August 25-28 at Los Angeles, California. The artificial insemination organizations in California will be hosts

Mr. S. C. Dairyman

If anyone in the dairy industry deserves the title of "Mr. South Carolina Dairyman," it's C. G. Cushman, who retired September 30 as leader of Dairy Extension Work at Clemson College.

Through the years Mr. Cushman has labored to promote the dairy industry in South Carolina. He began as dairy extension specialist in November 1921 after graduating the previous June from Purdue.

With a degree in dairy husbandry, Mr. Cushman began his dairy promotion program by directing the Scrub Sire Eradication Campaign in 1922. This campaign led to Chester County's later being designated as the Guernsey Cattle Center of Dixie.

He organized and was first executive secretary of the following: South Carolina Holstein Breeders' Association, South Carolina Guernsey Cattle Club, South Carolina Jersey Cattle Club, and South Carolina Brown Swiss Breeders' Association.

C. G. Cushman

His program of work and supporting budget for the South Carolina Guernsey Cattle Club was recommended as a model by the National American Guernsey Cattle Club to all state associations in the United States.

Through his influence, the South Carolina Dairy Association and its governing laws were created.

In Dairy Herd Improvement Association work, he devised a system of DHIA analysis that recognized the percentage of Dairy Cattle feed nutrients from different feed sources. Recommended by the Bureau of Dairy Industry, USDA, his system has been adopted by many states and is now embodied in the IBM system of record analysis.

In 1922 he organized the first 4-H dairy calf club in the state.

He wrote the 10-Point Agricultural Program, which was adopted by the Clemson College Extension Service in 1945 as an annual program of work.

Mr. Cushman organized the first artificial breeding association in Spartanburg County in 1946 and helped create and develop similar associations in 26 other counties.

He has been recognized many times for his efforts to improve the dairy industry in the state.

In 1956 he was named "Man of the Year in Agriculture in South Carolina" by *The Progressive Farmer* Magazine.

In 1959 he was given the annual honor award by the Southern Section of the American Dairy Science Association. He was chosen recipient of the De Laval Extension Dairyman Award in June, and was presented an inscribed plaque and an honorarium of $1,000.

He and his wife will continue to make their home in Chester.

Officers and Directors of NAAB: Front row, Dr. H. A. Herman, Executive Secretary; Lantz Womack, President; M. N. Dietrick, Vice-President, and Laurel Behnke. Back row, Reuben Peterson, Earl Groff, Vincent Jessup, Norman Allen, and George Nichols, Assistant Secretary.

Because nothing else has all these advantages,

Terramycin® Fights Scours Better

BRAND OF OXYTETRACYCLINE HCl

Treat 'em right . . .
and right after birth

USE TERRAMYCIN SCOURS TABLETS TO GET:

Broad range

Terramycin fights as many different kinds of germs as any other antibiotic or drug available today possibly can. Most others, including sulfas, fall short in this essential coverage.

Greater absorption

Most antibiotics, nitrofurans, sulfas and other drugs work only in the digestive tract. But because the complications of scours often spread through the body, an ideal treatment must be absorbed into the blood. Terramycin is absorbed—fast—so the blood can carry it throughout the body.

Greater stability

Terramycin is the only broad-spectrum scours medication with a potency-protected molecule containing the unique hydrogen-hydroxyl pair.

Important vitamins, too

Terramycin Scours Tablets have high levels of vitamins A, D and niacinamide that calves need.

No other antibiotic, nitrofuran or sulfa can deliver the full potential of Terramycin

Pfizer

Chas. Pfizer & Co., Inc., New York 17, N. Y.

Science for the world's well-being®

Calves, heifers, cows...

Milk-Bank Boost of KAFF-A

Good Start for Calves—J. B. Guess, Jr. and sons, Denmark, S.C., own one of the country's largest purebred Guernsey herds; they start calves on Kaff-A Milk Replacer at 5 days. It gets calves off to good, growthy starts, cuts feed cost substantially. To continue the healthy gains, Guess feeds Kaff-A Booster Pellets to his heifers and cows. Result: faster gains and rumen development, better earnings on the herd.

Cuts Calf-Raising Costs—Kaff-A Milk Replacer cuts calf-raising costs for Herd Manager Russ Mathews, Woodstock, Illinois, but that's not the only reason he uses it. "We like Kaff-A because it helps the early development of a fine milking animal," Mathews says. He even uses Kaff-A Milk Replacer longer than recommended for his purebred Holsteins, for extra good coat, condition, and size.

Life Cycle Benefits—Feeding Kaff-A Milk Replacer to registered Guernsey calves and mixing Kaff-A Booster Pellets with his heifer ration, Win Towle, Newton Square, Pa., sees lifetime benefits of Milk-Bank nutrition. ". . . Animals have better appetite, consume more roughage, have fine bloom, and heifers can be bred earlier." Kaff-A Booster Pellets fed before freshening lessened calving troubles, too.

MILK-BANK NUTRITION—For Bonus Growth, Productivity, Profit

Made from milk by-products and balanced with other nutrients, Kaff-A Milk Replacer and Booster Pellets give ruminants a nutritional boost that no grain ration, pasture or roughage alone can provide—the Milk-Bank Boost.

They contain milk's important nutrients: milk sugar, lactalbumin protein, vitamins, minerals, and important growth factors. All through the life cycle, they help dairy animals digest and assimilate all the nutrients in the ration, feed the rumen bacteria, promote fast, economical, healthy gains, and higher productivity.

Pays Lifetime Benefits

Heifers Bred, Producing 2 Months Earlier—Heifers in Lawrence Meier's registered Guernsey herd at Wolcott, Ind., are bred and on the milking line about 2 months earlier, when he feeds Kaff-A Booster Pellets with their grain. The Milk-Bank nutrition helps calves digest and assimilate all the nutrients in their feed; it helps feed and develop the rumen bacteria, and it helps hold scouring to a minimum.

Cuts Feed Costs, Eliminates Scours—By switching to Kaff-A Milk Replacer for his calves, Art Bauman, Burlington, Wis., saved about $12 per calf over whole milk. In addition, he produces an alert, growthy animal, and eliminated a scours problem. The Milk-Bank nutrients in Kaff-A help calves gain faster and more economically, and stay healthy. Calves like its taste, too, so it perks up appetites and growth.

Fast Weaning, Higher Production, Butterfat—Bob Schoen, Freeborn, Minn., gets his Brown Swiss calves on dry feed sooner, at a lower cost with Kaff-A Milk Replacer. He follows with a ration that includes Kaff-A Booster Pellets for heifers and cows. Heifers are ready to breed in 16 months. Kaff-A Booster Pellets help the milking herd produce 3.84% butterfat and 13,312 lbs. of milk per cow yearly.

For details on how the Milk-Bank Boost of Kaff-A can fit into your program, see your Kraft man or write:

KRAFT FOODS AGRICULTURAL DIVISION
500 Peshtigo Court, Chicago 90, Illinois
Division Offices: Chicago • New York • Garland, Texas • San Francisco

KRAFT

the people who make Velveeta cheese spread and Miracle Whip salad dressing

FUL-O-PEP... the feed of efficient feeders

Scientific break-through increases available energy...

Now, 10% more milk from same amount of feed

with new Ful-O-Pep

Catalyzer TRADEMARK Dairy Feed

"A whole new principle of dairy nutrition has resulted in increasing available energy produced in the rumen about 20% over that produced on our regular feed (Super Milking Feed) —from the same amount of feed intake. This in turn, has resulted in an average of 10% more milk after 4 weeks on feed."

—Ful-O-Pep Research Report
The Quaker Oats Company

More than 3 years of testing . . . at the Ful-O-Pep Research Farm, and commercial dairy farms across the country . . . went into developing the new concept of stepping-up energy without stepping-up the amount fed.

Now, Ful-O-Pep scientists have found a way to step-up energy production in the rumen as much as 20%—*from the same amount of feed!*

This is indeed an important break-through in dairy nutrition—perhaps the greatest advance since the relation between net energy and milk production was established in 1913.

In as little as 3 feedings, some dairymen have noticed an increase in milk flow, with new Ful-O-Pep Catalyzer Dairy Feed. In 1 or 2 weeks, many dairymen have reported increases.

By 4 weeks, most cows have shown an increase of 10% more milk . . . over cows in similar stage of lactation on regular feed.

How does new Ful-O-Pep Catalyzer Dairy Feed provide more energy? It changes the proportions of the organic acids produced in the rumen . . . lowering percent of acetic acid, while increasing percent of propionic acid which is higher in energy value. Total volume of acetic, propionic and butyric acid is increased.

The result is extra calories of energy—which is converted into extra milk. Body weight in most cases, increased more than control cows. Butterfat tests remain constant.

Not a drug . . . new Ful-O-Pep Catalyzer Dairy Feed contains only natural feed ingredients. You feed your regular way, with regular roughage.

You can get this new concept feed only at your Ful-O-Pep dealer's. Ful-O-Pep Catalyzer Dairy Feed—patent pending—is available as a 16% complete feed, or 32% concentrate. Take advantage of this scientific break-through to step-up efficiency . . . get more energy, more milk, from each ton of feed. Start today.

FUL-O-PEP

MADE AND BACKED BY THE QUAKER OATS COMPANY

South African Guernsey Makes All-Breed Butterfat Record

AIRBORNE VERITY OF DELECTUS, a Guernsey cow bred and owned by H. J. van Aarde, Oldenburg, Modderpoort, has broken the South African senior three-year-old butterfat record for all breeds by 75 pounds. Her full record, recently confirmed by the Division of Animal Husbandry, is 16181 lbs. of milk and 898 lbs. of fat, 5.55 per cent, in 300 days, Sr3 — 3x. This record makes her: The butterfat record holder for all breeds in the Sr3 division; the highest butterfat producer, all breeds, in South Africa for cows below four and one half years of age; the South African Guernsey record holder for milk and butterfat in the Sr3, 3x milking division, and the second highest South African Guernsey for butterfat, irrespective of age. Verity's record of 898 lbs. of fat beats by 75 lbs. the all-breed record of 823 lbs. held since 1950 by the Friesland cow, Malangskraal Napoleon Kleintjie 16th.

"Verity" was bred from frozen semen from the American bull, Mulhocaway Butterfat Adonis. She is out of Prince's Verity of Delectus, a member of one of the good cow families in Mr. van Aarde's herd. As a two-year-old, "Verity" broke the South African Sr2, 3x fat record, with her production of 12302 lbs. of milk and 682 lbs. of fat, 5.54 per cent, in 300 days. She is a very persistent producer, and as a two-year-old averaged 41 lbs. of milk a day with a high day of 46 pounds. In her latest record, her high day was just over 70 lbs. and her daily average 53.9 pounds.

Mr. van Aarde, who has been using frozen semen imported from America for a number of years, uses the word Airborne in naming all progeny of the imported semen. The original importation was from the bull, Mulhocaway Butterfat Adonis, and from him Mr. van Aarde has bred cows with exceptional milk and fat production. Three have set up South African Guernsey fat records for cows milked three times daily.

Airborne Verity of Delectus, that made a South African All-Breed Fat Record.

How to solve the 2 biggest problems facing dairymen today ...with Gargon®

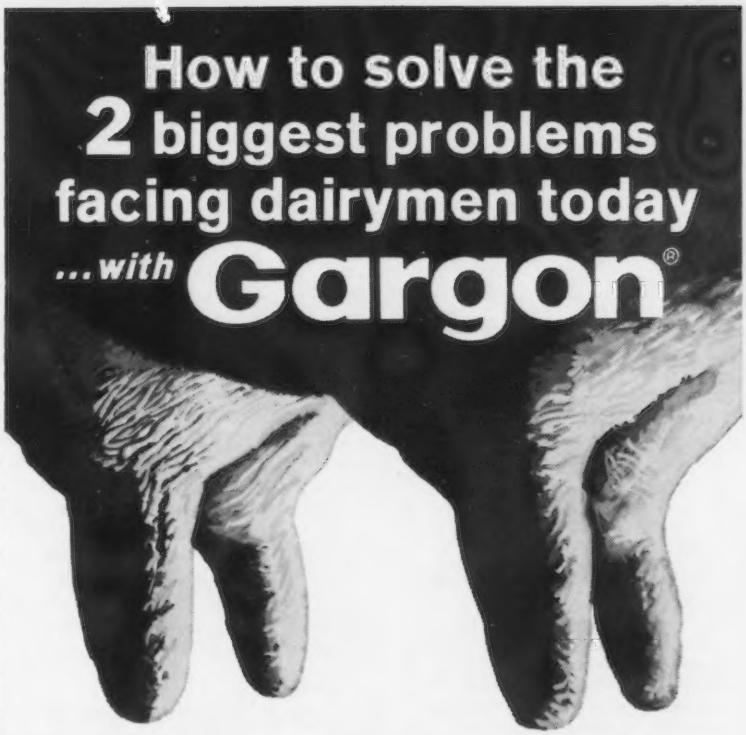

PROBLEM #1: STRAINS OF STAPHYLOCOCCUS GERMS

"Staph" germs are triple-trouble for dairymen. **(1)** they are reported to cause **most cases** of mastitis, **(2)** they cause the **worst cases,** and **(3)** they have developed strains that are resistant, or immune, to many antibiotics that once could kill them.

Gargon controls staphylococcus germs **fast**—even those strains now resistant to other antibiotics or combinations of antibiotics. Gargon is equally effective against streptococcus germs (#2 cause of mastitis), and **all 7** other chief types of mastitis germs.

PROBLEM #2: ANTIBIOTIC OR SULFA RESIDUES IN MILK

After your final Gargon treatment, withhold milk for 72 hours. And then forget your worries about antibiotic or sulfa residues. There won't be any – not when you use Gargon. Simply follow directions and then sell your milk with absolute confidence it will be absolutely free of antibiotic or sulfa residues.

Why does Gargon succeed where other preparations may fail? Gargon is the **only** mastitis treatment you can use that contains the Squibb antibiotic, **thiostrepton,** plus neomycin. Gargon gives you a broader range of germ-fighting power than the 3 "broad spectrum" antibiotics, penicillin, the triple sulfas, streptomycin, or neomycin used alone.

FREE MASTITIS BOOKLET includes chart that proves Gargon is more effective than 7 other widely used mastitis treatments. Write today to SQUIBB, Veterinary Dept., 745 Fifth Ave., New York 22, N.Y.

Warning: Milk taken from dairy animals within 72 hours after latest treatment for mastitis must not be used for human consumption.

SQUIBB – A NAME YOU CAN TRUST

Gargon is Squibb Thiostrepton-Neomycin in Plastibase® (Plasticized Hydrocarbon Gel, a polyethylene and liquid petrolatum gel base). GARGON® and PLASTIBASE® are Squibb trademarks.

SQUIBB DIVISION Olin

DUNN'S TOUR
1910 — 1962
HERD BROKERS
SELLING AGENTS
51st year of touring buyers to select top Guernseys, fresh cows, groups.

DUNN & HARWOOD
Sales Managers
Private — Public Sales
Cordaville, Mass.
Tel. 617-485-0714
Schoharie, N. Y.
Tel. AXminister 5-8165 or AX 5-7236

Subscribe to the Journal
1 Year.....$2.00!

FRANKLIN

Vitamin A Helps Counteract Stress

Nutritional experts recommend increased supplies of vitamin A during periods of stress, such as caused by shipping, weaning, or excessive handling of cattle.

A convenient means of supplying these high vitamin A levels is by injection into the rumen or the muscle.

Recent research shows that a single large intraruminal dose of vitamin A supplies immediate needs and provides high liver storage as well. In turn, this high liver storage of vitamin A can supply the animal's needs for weeks.

Many informed feeders are injecting their cattle as they enter the feedlot to help meet stress conditions.

Vitamin A injected into calves at weaning time will be helpful in overcoming stress conditions.

FRANKLIN VITAMIN A INJECTABLE

provides a convenient means of supplying adequate vitamin A on an economical and practical basis.

Valuable new data on the subject of vitamin A deficiency is set forth in a new leaflet that may be had on request from any Franklin dealer or by mail from any Franklin sales office.

Ask for this along with a free copy of the colorful Franklin catalog, that illustrates describes and prices hundreds of proven products for the better handling of livestock.

O. M. FRANKLIN SERUM COMPANY
DENVER • KANSAS CITY • WICHITA • ALLIANCE • AMARILLO
FT. WORTH • MARFA • EL PASO • MONTGOMERY • PORTLAND
SALT LAKE CITY • BILLINGS • LOS ANGELES • CALGARY

Airborne Polienta 2nd of Delectus holds the Jr3 fat record of 699 lbs., and Airborne Dewdrop, with 687 lbs., held the Sr3 record until displaced by Verity's new record.

All the "Adonis" daughters are producing well, and most of them made over 500 lbs. of fat in 300 days as two-year-olds. Many will make over 600 lbs. of fat in their current three-year-old lactations. The daughters of another American sire, Mulhocaway Beauty Butterfat, in their first lactations, will also make high records. Mr. van Aarde has recently imported semen from McDonald Farms Jolly Val, Mulhocaway Butterfat Dispatch and Henslee Farms V. Fame.

O'Dell Succeeds Cushman

Dr. Wayne T. O'Dell, Assistant Professor of Dairy Science at Pennsylvania State University and a native of Easley, has been named Leader of Dairy Extension Work in South Carolina, according to an announcement by George B. Nutt, Extension Director. He replaces C. G. Cushman who retired September 30 after 41 years of service.

Dr. O'Dell is a 1948 graduate of Clemson College with a B.S. in Dairy Science. He also has an M.S. degree from Clemson and a Ph.D. from Pennsylvania State. He was Assistant Professor of Dairying at Clemson from 1951-1953. He has been on the dairy science staff at Penn State since 1953.

Dr. O'Dell, a veteran of the U. S. Marine Corps, is a member of the American Dairy Science Association, Phi Kappa Phi, Gamma Sigma Delta, and Sigma Xi.

He is married to the former Ina Marie Gentry of Liberty and they have two children.

New Members

The following Guernsey breeders have been accepted as members of The American Guernsey Cattle Club:

Arizona: Frank Van Loon, Route 1, Box 478, Glendale, recommended by Alfred W. Austin.

California: E. L. Wetmore, Route 5, 6337 Maze Blvd., Modesto, recommended by Merritt H. Adamson.

Louisiana: Thomas J. Ridgedell, Jr., Route 2, Independence, recommended by Ralph W. Coarsey.

Mississippi: Zack Little, Louisville, recommended by James C. Walker, and Albert Young, Louisville, recommended by James C. Walker.

New York: Edgar A. King, Route 1, Schuylerville, recommended by Willard H. Peck.

Pennsylvania: John W. Painter, Route 4, Easton, recommended by Edward F. Donohoe.

South Carolina: Earle Corley, Route 4, Saluda, recommended by J. B. Guess III.

Bull...

is an important word to a cattle breeder and to us, too, when we say it's no bull that you'll like our Outstanding Guernsey Stationery. Send for specimens and prices today and you'll see what we mean.

Transcript Printing Company
(*printers of the Journal*)
Peterborough, New Hampshire

FREE CATALOG of Farm Supplies

Buy on Easy Terms
NO MONEY DOWN

Ask for Catalog No. 89 — 176 pages listing thousands of dairy and farm supplies. Buy from one source, on easy terms . . . at money-saving prices. Prompt shipment. Guaranteed satisfaction. Credit plan fully detailed in catalog.

NASCO, Inc.
Fort Atkinson, Wisconsin
P.O. Box 6895, Denver 16, Colorado
P.O. Box 1409, Santa Barbara, California

$1,527 HIGHER INCOME for herds switched to BEACON Dairy Feed Programming

More than 3300 cows in 82 herds prove it! Herds switched to Beacon increased milk and fat production, averaged $1527 greater income over grain cost right off—in just 12 months. Read about this summary of DHIA records and what it can mean to you.

How can you increase income from your herd? One way is by changing over to BEACON DAIRY FEED PROGRAMMING.

Why?

Because BEACON DAIRY FEED PROGRAMMING helps cows increase performance year after year. It is a program of *precision feeding* to bring out fully each cow's inherited capacity for milk and profit.

For proof, here are summaries of actual DHIA records for 3300 cows throughout the Northeast.

Results show that the typical cow switched to Beacon produced 978 lbs. more milk and 39 lbs. more fat, for an increased income over grain cost of $1527.00 per herd!

These increases are just for the first 12 months. Herds on the program for two years *again increased the second year.*

Has every herd that switched to Beacon achieved an increase right off, the first year? No. *But 9 out of 10 have.*

Call in your Beacon Advisor

He is highly trained and widely experienced in putting the 4 steps in BEACON DAIRY FEED PROGRAMMING to work for you. Based on past results, chances are 9 out of 10 he can help you step up net income right away—the very first year. Why not call him today?

BEACON DAIRY FEED PROGRAMMING
Results from 82 DHIA herds

	Pre-Beacon	First Year on Programming
Total cows	3,340	3,388
Ave. per cow:		
Milk (lbs.)	11,384	12,362
Butterfat (lbs.)	425	464
Grain fed (lbs.)	3,450	3,719
Grain cost	$142	$156
Income over grain cost*	$421	$458

*Same price of milk used for both years.

Many other herds are also benefiting from the program, but the report is restricted to those where testing data are available to us.

BEACON
FEEDS

Beacon Division of textron · Cayuga, N.Y.

It costs $15.00 every time a cow misses conception.

For 28 Years: Cattle Breeders made money using

REX WHEAT GERM OIL

for settling slow breeders and regulating milk production.

Rex Wheat Germ Oil improved the conception rate of cows in one of the most complete breeding experiments ever done. (A 3 year study with 208 cows, reported in Jl. Dairy Science, July, 1962.)

Department of Dairy Science, Kansas State University, Manhattan

	EXPERIMENT				CONTROL			
Number of Services After Start of Treatment	Number at Start	Number Conceived	Percent Conceived	Number Remaining	Number at Start	Number Conceived	Number Conceived	Number Remaining
1	101	22	21.9	79	107	19	17.8	88
2	**79**	**58**	**74.3**	**21**	**88**	**38**	**43.2**	**50**
3	21	11	52.4	10	50	28	56.0	22
4	10	4	40.0	6	22	10	45.5	12
5	6	2	—	4	12	4	—	8
6	4	2	—	2	8	5	—	3
7	2	0	—	2	3	3	—	0
8	2	2	—	0	—	—	—	—

All cows conceived. 70% more cows settled on the wheat germ oil group than on the control group after the first service following 3 weeks' treatment.

Experiment Station* Herd

A dairy scientist familiar with the Kansas tests studied the effect of Rex Wheat Germ Oil on a good average herd. The college herd was used.

A ten-year record of the conception rate showed 1.8 services per conception. The herd was divided into 2 matched groups on the basis of reproductive performance.

21 cows were given Rex Oil.....Services per conception 1.48
28 cows, control ..... Services per conception 1.79

Projecting the data of the control cows to the Rex Oil cows — the savings resulting from improved conception, at 80 cents per day for 21 cows.....$376.53
Cost, Rex Wheat Germ Oil..... 41.80

*(name withheld pending publication)

Write for FREE folder No. 3. (cattle)

PRICES: Pt. $3.50; Quart $6.00; Gallon $19.00.
Lower prices 5 gallons or more.

Refuse Substitutes. Only GENUINE REX OIL Proved Effective.

GUARANTEE: If you are not satisfied, your money will be returned.

REX WHEAT GERM OIL MONTICELLO, ILLINOIS

10 years' experiments with 600 persons, VioBin Wheat Germ Oil was proved to increase physical endurance and heart response. Write for FREE folder No. 10 (for human use).

EASY TO GET; GOOD TO HAVE

Students in Class

GRAHAM SCHOOL, INC.
— for Dairy and Beef Men, 16 years of age and older.
GARNETT, KANSAS
Classes begin 2nd full week each month.

The GRAHAM SCHOOL CATALOG
of Facts and Information for Men who want to do better in the Dairy Business

IT'S FREE!

Just Mail Coupon Today

Graham School, Inc., Dept. GB11, Garnett, Kansas

Gentlemen: Without obligation to me, please send complete information and your FREE 48-page School Catalog.

Name .....
Address .....
City ..... State .....

At the Graham Farm

We train our students to: *UNDERSTAND REPRODUCTIVE ORGANS OF CATTLE *REGULATE HEAT PERIODS *CORRECT STERILITY *TEST BULL SEMEN *INSEMINATE ARTIFICIALLY *DIAGNOSE PREGNANCY *DELIVER CALVES and REMOVE AFTERBIRTHS SAFELY.

Farm Credit Directors Tour Connecticut Farms

TWELVE farm-directors of Federal Land Bank and Production Credit Associations of Southern New England visited 15 Connecticut farms in a two-day bus tour recently.

The tour included the Lyman Farm in Middlefield. This 1,100-acre fruit and dairy farm has been in the Lyman family since 1741, John Lyman, Sr., told the group. His son, Jack, he said, is the ninth Lyman generation to carry on the farming operation. The business is currently about half and half dairy and fruit production. Victor Galgowski has joined the Lymans as operating partner in the 205-head registered Guernsey enterprise. Some 130 of the animals are of milking age. Mulhocaway Butterfat Aristocrat, Woodacres Imperial King, and Lyman Farm's own Gunsight Alfred were sires which John Lyman mentioned as influential in the herd. "Alfred," he reported, is out of the Madonna cow, that produced an average of more than 775 lbs. of butterfat in each of her first four lactations. Last year, Lyman Farm produced 1.1 million lbs. of milk, or 272,000 lbs. per worker. The herd averages 480 lbs. of fat per cow. The Lymans recently constructed an addition to the main dairy barn at a cost of approximately $14,500. Of additional farm building interest to the farm credit group at Lyman's were two red brick silos laid up in 1941 when brick and masonry work were less costly than today. Both are still giving good ensilage service, Mr. Lyman said.

The farm credit group passed the farm of Federal Farm Credit Board Director Julian B. Thayer enroute to the 300-head Guernsey farm of Linus Strickland. The Stricklands have

Sid Hall, vice-president of Association, and Burton Gilderdale in a field of corn.

Sterling Fair, manager of Association, John Lyman, Sr., Bill Hayes, vice-president of Farm Credit Banks, Springfield, and William Wadsworth, President of Association, at Lyman Farm, Middlefield, Conn.

HARRY STROHMEYER
Photographer of Livestock
Box 788, White Plains, N. Y.
Tel. Area Code 914-WH 9-1188
Makes the original pictures and supplies the first print of each.

VAN DERVORT — LOUIS PHOTOGRAPHY
Furnish prints, enlargements, etc. from all STROHMEYER & CARPENTER original negatives.
c/o Van Dervort Studio
P.O. Box 254, Cobleskill, N. Y.
Tel. 518-AF 4-2041

FRANK K. ERWIN
"Your Friendly Trucker"
LIVESTOCK TRUCKING ANYWHERE
HUDSON, N. H.
Tel.: TUXedo 2-4782 or TUxedo 3-5221
TUxedo 2-0529

FRED C. WETMORE CO.
Livestock Photographers
4323 W. 143rd St., Cleveland 35, O.
Phone: Winston 1-8095

SKINSURANCE PROTECTION!
CORONA
BUILT ON THE RICHES OF LANOLIN
"Skinsure" tender tissues with CORONA's rich, softening, soothing heal-p for painful cracks, chaps, massage, minor wounds. It's Lantiseptic!
Sample 10c, CORONA, Box L, Kenton, O.
8 oz. $1.25 at Dealers or Ppd.

E. E. (Al) Vary
Private Treaty Herd Dispersals
Consultation on Herd Problems
THE GUERNSEY SERVICE BUREAU
P. O. Box 68
Sterling, Ill.
Phone: MA 5-1830

GRANGER SALES CO.

E. M. GRANGER, JR., Sale Mgr. and Auctioneer
THOMPSONVILLE, CONN.

Phones { Office RIverview 5-4057
Home RIverview 5-4000

I can give you a complete, business-like Sale Management Service.

Master Saver FEEDER
® U. S. Patent No. 2,7[illegible]

CUTS FEED COSTS

FOR HAY OR ENSILAGE

Model #15
15 ft. Long

$89.50

FREIGHT PREPAID
(Except Alaska, Hawaii and Foreign Countries)

FEEDS 24 HEAD

- PERMANENT
- ALL METAL CONSTRUCTION
- SHIPPED KNOCKED DOWN
- EASY TO MOVE AND RE-ASSEMBLE

Order Direct at Wholesale or Write for Free Illustrated Folder

CENTRAL STATES SALES CO.
P. O. BOX 10222 DALLAS, TEXAS

been making milk in Middlefield since 1897, Mr. Strickland stated. There are presently some 135 milking age animals in the herd. The Strickland Farm produces adequate corn, oats and alfalfa for silage, he said, but must buy some hay. Five men assist him in operation of the 350-acre farm. Last summer, the Strickland Farm exported 38 Guernsey bred heifers to Canada. Mr. Strickland has a small herd of Scotch Highland beef cattle as a hobby.

The group found Burton Gilderdale on a high knoll of his 460-acre Bog Meadow Farm in Sharon. He was checking on the harvest readiness of a crop of alfalfa hay. Mr. Gilderdale has a herd of 163 head of dairy cattle, with 50 head each of registered Holstein and Guernsey milkers. Several acres of corn on the knoll had already tasselled because of 1962's abnormally dry weather. Mr. Gilderdale planned to use it as husking corn. One patch of corn treated with atrazine herbicide before the skies dried up remained almost weed free without cultivation, Mr. Gilderdale pointed out. Another patch nearby, planted later, but also treated with atrazine, had to be cultivated to control weeds. The comparative performance emphasized, he said, atrazine's need to be followed by rainfall to obtain weed-controlling success.

CLIP CATTLE FOR BIGGER PROFITS

Clipping is a necessary step in grooming cattle for show and sale. Clipping improves appearance for highest sales value. Use the ALL NEW

Sunbeam STEWART CLIPMASTER Animal Clipper

CAT. NO. 510

- The fastest, most powerful animal clipper made.
- **Fast**—Over 2500 C.P.M. The increased price for one animal often pays for the equipment.
- **Cool**—Large baffled fan keeps motor cool and handle comfortable through all day use.
- **Powerful**—300% more power than previous model.

The new model 510 Clipper takes the present 83AU and 84AU precision ground blades.

Cat. No. 83AU—Top cutting blade for use with all Sunbeam bottom blades.

BOTTOM BLADES

Cat. No. 31Q-1
Thin bottom blade for extra close clipping of show, sales, and production of animals.

Cat. No. E8
Fine hair blade with long tapering teeth designed to enter thick hair readily.

Cat. No. 35BA
Thick plucking blade for machine plucking dogs.

Cat. No. 84AU
Regular bottom blade for dairy clipping.

3 new wide interchangeable Sheep Shearing heads available

FREE CATALOG—WRITE: SUNBEAM CORPORATION
5400 W. Roosevelt Road, Chicago 50, Ill. Dept. CB—17

® SUNBEAM, STEWART, CLIPMASTER

Jessup Farms Win Nine Gold Medals At County Fair

HANGING brightly on the bulletin board in the quadrangle of Jessup Farms Dairy, in Glendale, Calif., are nine gold medals. These represent excellence in product quality, as awarded during dairy products judging at the Los Angeles County Fair in Pomona.

The gold medal awards are the highest honor given at the Los Angeles County Fair dairy products judging. Jessup Farms submitted nine products, including certified milk, premium milk, creamline milk, homogenized milk, low-fat milk, nonfat milk, table cream, whipping cream, and half and half, and each captured the top award.

Dr. Vince Jessup, vice-president and general manager of Jessup Farms Jessup Dairy Drive-ins, and Glen Farms, stated that they are proud of the fact that their dairy products have won gold medal awards every year for the past 22 years.

Intercollegiate Dairy Cattle Judging Contest At Kansas State Fair

THE Kansas State University Dairy Cattle Judging Team, consisting of Don Blank, Jay Fredrickson and John Stuckey, and coached by Dr. G. B. Marion, was high team in Guernseys and high team in all breeds at the Tenth Annual Intercollegiate Dairy Cattle Judging Contest held in connection with the Kansas State Fair at Hutchinson on September 17. The next four high teams on Guernseys were Iowa State University, Ohio State University, University of Wisconsin and University of Illinois.

The five high individuals in judging Guernseys were John Stuckey, Kansas; D Hartezell, Wisconsin; J. Rodecap, Illinois; J. Miller, Ohio, and Terry Fredrickson, Kansas. John Stuckey was also high man in reasons in the contest. The five high teams in the over-all contest were Kansas, Illinois, Ohio, Iowa and South Dakota.

Wileeda Farms Milking Herd Dispersal

Canandaigua Sales Barn — Ontario County Fairgrounds — 2 miles east of Canandaigua
Thursday — December 6, 1962

Willard H. Pengelly, Owner **Larry Wheeler, Herdsman**

Having 60 first calf heifers freshening and no place to house them, we have decided to sell all registered cows that freshened before January 1, 1962.

Here are some of our favorites that have completed DHIR—305—2x actual records with over 10,000 lbs. of milk.

Wileeda Arti Valentine	15670	622	6yrs
Wileeda Charm's Gypsy	12660	610	6yrs
Chapman's Rex Hannah	12570	527	7yrs
Spring Hill Becky B.	12260	554	10yrs
Graymerdale Chancellor Desire	12000	500	5yrs
S and P Arti Vo	11780	603	7yrs
Wileeda Caum's Duchess	11500	506	5yrs
Pharaoh's Springdale Etta	11480	584	5yrs
Strathbran Vera	11430	472	11yrs
S and P Yeoman's Reba	11360	571	8yrs
Wileeda Arti Jenny	11340	508	6yrs
Wileeda Caum Gingie	11320	539	4yrs
Wandering Brook Aroda	11160	450	4yrs
S and P Loyal	11080	514	7yrs
Wileeda Jim's Gale	11062	530	5yrs
Ideal's Beacon's Desiree	11060	518	Sr4
S and P Lin Ruby	11020	477	5yrs
Wileeda Forecaster's Corinne	10970	497	3yrs
Wileeda Forecaster's Pylan	10967	539	4yrs
S and P Patroller's Ink	10900	500	5yrs
S and P Colonel Classy	10840	536	7yrs
Wandering Brook April Fool	10790	522	4yrs
Wileeda Arti Viola	10780	467	Sr4
Wileeda Arti Valerie	10370	500	5yrs
Wileeda Leader's Verona	10320	458	Jr2

Also 25 three-year-olds just completing their two-year-old records and will be fresh or close-up.

Sale managed by HARRIS WILCOX, INC., Bergen, New York and
NEW YORK STATE GUERNSEY BREEDERS' CO-OP, INC., Cobleskill, New York

GLENWOOD FARM COMPLETE DISPERSAL — AT THE FARM

5 miles west of Goshen to County Road 111, then ¾ mile southwest

Mr. and Mrs. Edgar E. Grosse, Owners **Saturday, November 24, 1962** **Romayne Sherman, Auctioneer**

ALL MACHINERY WILL BE SOLD STARTING AT 10:00 A.M. (D.S.T.)

31 REGISTERED GUERNSEYS

Since 1958 GLENWOOD has finished 9 State Class Leading records. 1960 HIR average 11434 lbs. milk, 583 lbs. fat. This herd is noted for its production and is rich in the blood of proved, popular sires, strong in Butterfat breeding.

IN THE SALE

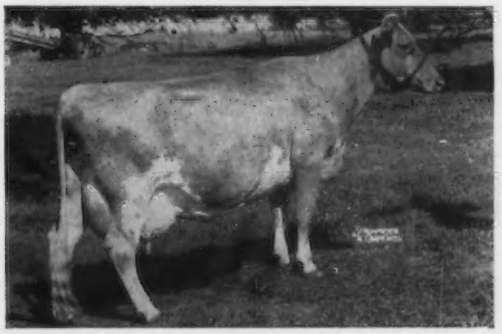

Yellow Creek S. Susie ($1,400)
12613—760—Jr3HIR—365—2x, 14295—831—Sr4HIR—305—2x
15697—935—5HIR—363—2x, 15291—863—7HIR—340—2x
Full sister to Yellow Creek S. Quince, VG 3 times
*17063—*931—Jr3HIR—365—2x, *19223—*1002—Sr4HIR—365—2x. She dam of Yellow Creek Top Quality ($2,200 in 1962 Indiana Sale).
Susie, 2 daughters and 4 granddaughters are in the sale.

IN THE SALE

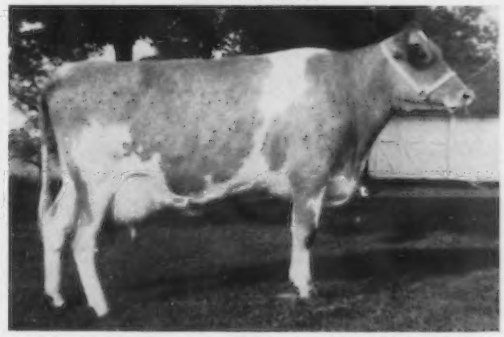

Owen's Place Chief's Mambi (VG—88%)
*15352—*772—Jr2HIR—305—2x, 1st milk, 1st fat
A daughter of **Yellow Creek Noble Chief**, he a son of S. Susie (opposite). **Noble Chief** sold to Michigan A.B.A., for $9,000.
Mambi and her daughter by Langmeadow Magar are in the sale.
The sire of Chief's Mambi has 13 daughters, 14 records that average 12085—580 (M.E.—305—2x), 19 classified average 84.8%.

Sale Managed By: For Catalogs Write:

INDIANA GUERNSEY BREEDERS' ASSOCIATION

LAFAYETTE **412 Robertson Building** **INDIANA**

FRIENDSHIP GUERNSEYS

FROM 1905 —— **Pennsylvania's Oldest Registered Guernsey Herd** —— **TO 1962**

★

OUR NEW GOLD STAR DAM

Her 3 Qualifying Daughters Have The Second Highest Milk Average To Date Among The 110 GOLD STAR DAMS

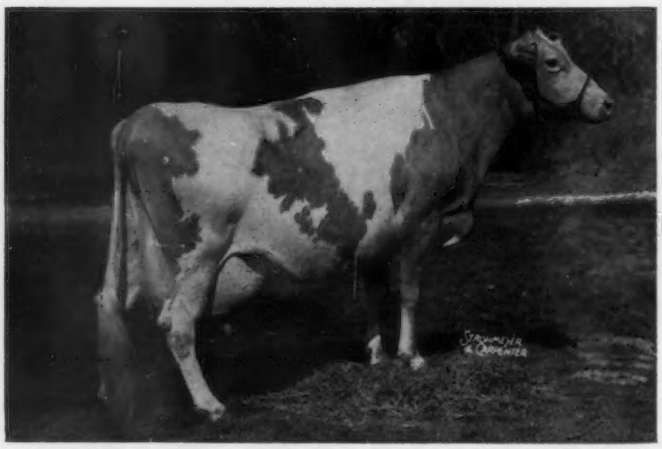

FRIENDSHIP PRINCE R. N. MARIEL

13764—617—5HIR—305—2x
14000—628—6DHIR—305—2x
15960—711—7DHIR—305—2x
16630—688—9DHIR—305—2x

actual records

She is the dam of 6 progeny, 3 tested, 6 records average **15274 lbs. milk, 717 lbs. fat, M.E.—305—2x, average classification 88.5%.**

Her Oldest Daughter . . .

Friendship Cap P.R.N.
(4 times Very Good, 1962—86.5%)
9780—502—Jr2HIR—305—2x
10760—542—Jr3DHIR—305—2x
11930—595—Jr4DHIR—305—2x
12200—561—5DHIR—297—2x
actual records
12104—596—M.E.—305—2x

Her Next Daughter

Friendship Sen P.R.N. Mariel
(E '61 '62, 1962—91.5%)
13580—643—Sr2DHIR—305—2x
actual
15888—752—M.E.—305—2x

Her Third Daughter . .

A Class Leader

Friendship Trans. P.R.N. Mariel
(VG '62, 87.5%)
*14860—670—Jr2DHIR—305—2x
Class Leader 3rd for milk
actual
17832—804—M.E.—305—2x

Lifetime Production On Our GOLD STAR DAM Totals 90,437 lbs. milk, 3,973 lbs. fat, DHIA—2190 days—2x. This does not include her credits on this current lactation. On 5 lactations on HIR and DHIR, to date she has a total of 70,050 lbs. milk, 3,076 lbs. fat, 1565 days.

Mr. and Mrs. S. C. Martin, Owners
J. Shepard Wolff, Manager
Telephone Pt. Marion
RAymond 5-3421

FRIENDSHIP HILL FARM

New Geneva
Pennsylvania

T. B. Accredited—Vaccinated

State Bang's Cert.
No. 3.

FRIENDSHIP GUERNSEYS

FROM 1905 —— Pennsylvania's Oldest Registered Guernsey Herd —— **TO 1962**

OUR VERBENA FAMILY ...

A 20,000 POUND 305-2x

MILK CLASS LEADER WITH

2 EXCELLENT DAUGHTERS

Nettie Verbena (VG '62)

*17890—735—Sr4DHIR—305—2x
Class Leader, 3rd for milk
*20070—850—6DHIR—305—2x
Class Leader, 7th for milk

Verbena is not only a 2 time Milk Class Leader — she is the dam of 2 Excellent daughters.

HAS THIS RECORD EVER BEEN EQUALLED IN THE BREED?

Friendship B.C.N. Verbena, VG '61, EXCELLENT '62
10420—462—Jr2DHIR—305—2x

Friendship Prince Verbina, EXCELLENT '62

Verbena is sired by Fairlawn K. Sensation, 10 daughters, 16 records average 11492—4.5%—519—M.E.—305—2x. He is by Fairlawn H. Eastern King out of Fairlawn Actor's Ermine, 15882—801—Sr3C—3x, 15829—827—6yrs—3x. She out of Fairlawn K. Glory, a 5 times Excellent daughter of Fairlawn Peerless Ermine ★ GOLD STAR DAM and dam of 2 ★ GOLD STAR sons.

Verbena is out of Neth Beauty (VG '60 '62). 10820—521—11HIR—305—2x, 10880—504—12DHIR—305—2x, 14170—695—13DHIR—305—2x.

A Verbena Son — Full Brother To The Excellent Prince Verbina Is Being Retained For Use In Our Herd.

FRIENDSHIP NETTIE PRINCE

Born March 10, 1961
A son of Lake Louise Coronation Prince and out of Nettie Verbena (see above).

BULL CALVES FOR SALE OUT OF PROVED COW FAMILIES BACKED BY THAT SOUGHT AFTER COMBINATION OF PRODUCTION AND TYPE.

Send for prices and pedigress on available bulls.

Herd Established In 1905 . . . Pennsylvania's Oldest Registered Guernsey Herd . . . Backed by 57 Years Of Planned Breeding, Rigid Culling And Backed By Proved High Production — Outstanding Classification.

PLAN TO VISIT OUR HERD . . . YOU ARE ALWAYS WELCOME

Mr. and Mrs. S. C. Martin, Owners
J. Shepard Wolff, Manager
Telephone Pt. Marion
RAymond 5-3421

FRIENDSHIP HILL FARM

New Geneva
Pennsylvania

T. B. Accredited—Vaccinated

State Bang's Cert.
No. 3.

Eskdale Farms

COMPLETE DISPERSAL

At the Farm
Starting promptly at 12:00 Noon E.S.T.
Friday, November 16, 1962
Tryon, North Carolina

110 HEAD — 2 Bulls — 59 Cows — 16 Bred Heifers — 33 Open Heifers

In The Sale With 10 Daughters —

LAUXMONT DEACON

Born May 17, 1958

His Excellent Dam

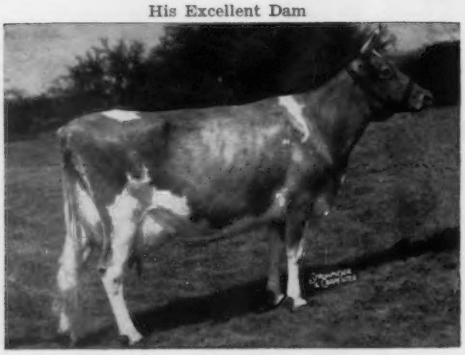

Falconwood's Golden Diana
Excellent '58
10082—532—Jr4—365—2x
18433—1003—6yrs—365C—3x
Dam of Lauxmont Actor's Diana, 13527—643—Jr2—365C—3x.

Sire: **Bournedale Maxim's Duke**
44 daus. 75 rec. av. 8944—5.1%—455 (M.E.—305—2x), 24 cl. av. 82.5%. A son of Bournedale Coronet's Maxim out of Bournedale Golden Dotty Dimple, 11193—642—Jr2—365C—3x.

---

9 Daughters Selling By —

Tarbell Romulus May Prince

10 daus. 11 rec. av. 9333—5.1%—480 (M.E.—305—2x), 14 cl. av. 79.6%.

This Butterfat Son Is Selling —

ESKDALE BUTTERFAT'S GENERAL

Born March 1, 1962

His Sire

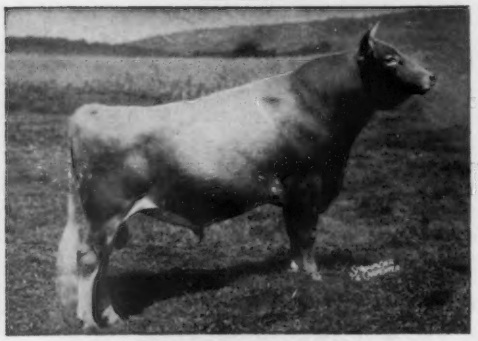

Mulhocaway Beauty Butterfat
★ **GOLD STAR SIRE** ★
In the sale will be 13 daughters of Butterfat and 37 safe in calf to his service.

His Dam

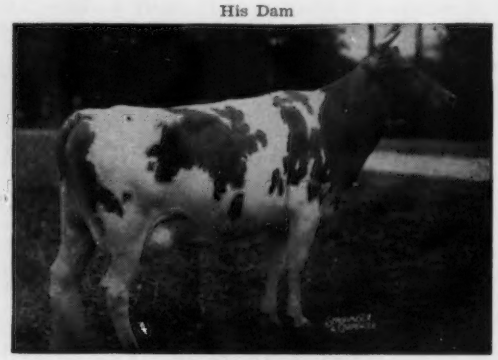

Eskdale Noah's Ila
VG twice
8 records including —
14375—697—Sr2—365—3x
16206—786—Sr3—365C—3x
15993—751—5yrs—365C—3x
Next Dam: **Corium Maxim's Iola**
13509—668—Jr3—365C—3x
14712—710—7yrs—365C—3x

To locate the farm, leaving Asheville, N. C., travel South on Hwy. 176, passing through Tryon, N. C., turning left at N. C. & S. C. State Line, follow Guernsey Sale Sign to farm. If you are traveling from the East on Hwy. 74 West you should take Hwy. 108 at Rutherfordton for Columbus, N. C., turning left at last stop light, and follow Guernsey Sale Signs 4 miles to the farm.

T.B. Accredited #3134 — Bang's Certified #455 — Vaccinated — Dehorned

Gaden O. Corpening
Manager

Mr. & Mrs. John R. Kimberly
Owners

John Underwood
Herdsman

Telephone (area code 704) UL 2-1484 or UL 2-1483

ESKDALE FARMS COMPLETE DISPERSAL

Starting promptly at 12:00 Noon E.S.T.

At the farm, Friday, November 16, 1962, Tryon, N. C.

110 HEAD — 2 Bulls — 59 Cows — 16 Bred Heifers — 33 Open Heifers

17 Daughters In The Sale By —

Fanning Fields Maxim Noah

38 daus. 67 rec. av. 8853—4.8%—422 (M.E.—305—2x), 37 cl. av. 82.3%.

Sire: **Riegeldale Majesty's Compliment**

NOAH'S EXCELLENT DAM

Roughwood Camile
Excellent '47
15432—721—A
16495—741—10yrs—365C—3x
Sold for $2500 in 1945.

9 Daughters In The Sale By —

Riegeldale Conqueror's Baron

30 daus. 60 rec. av. 9006—4.9%—437 (M.E.—305—2x), 34 cl. av. 82%.

Sire: **Riegeldale Emory's Conqueror**

BARON'S VERY GOOD DAM

Riegeldale Emory's Charlotte
Very Good 4 times
10344—571—GG, 12512—651—C
13998—756—8yrs—365C—3x
Sold private sale, $14,000, in 1946.

13 Daughters In The Sale By —

Eskdale Noah's Chum

Full brother to Eskdale Noah's Barbra (VG), 14861—694—Jr3—365C—3x.

Sire: **Fanning Fields Maxim Noah**

CHUM'S EXCELLENT DAM

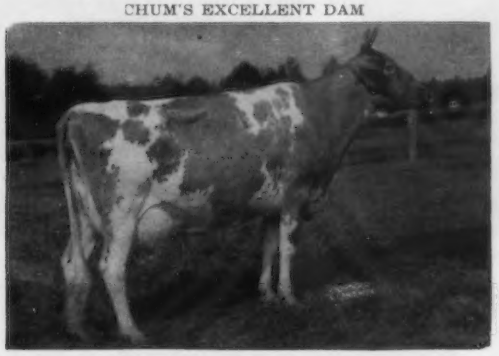

Bonnie Lee Livia of Elm Echo
Excellent
5 records including —
16256—720—Sr3—365C—3x
14516—638—Sr4—365C—3x
14242—609—6yrs—365C—3x

12 Daughters In The Sale By —

Eskdale Baron's France

Through his sire he carries the blood of the Charlotte, Melba and Bellona families.

Sire: **Riegeldale Conqueror's Baron**

FRANCES' EXCELLENT DAM

Eskdale Noah's Frances
Excellent 3 times
12796—609—Sr4—365—3x
11333—542—6HIR—365—3x
11027—467—7HIR—291—2x

Also selling . . . the entire farm and farm machinery. Contact your local real estate agent or write direct to the farm.

Sale Managed By

North Carolina Guernsey Breeders Association

South Carolina Guernsey Cattle Club

P. O. Box 1961, **Spartanburg, S. C.** Telephone (area code 803) 582-4879

Another GOLD STAR Sire At Badger Breeders

★

G — 125

MAXIM

of McDonald Farms

Gold Star Sire

Born February 23, 1953
32 daus., 44 rec. av.
(M.E. 305 2x)
11007 5.2% 567
48 cl. daus. av. 83.9%
3 EX, 17 VG, 23 D, 5 A

G—125 Maxim daughters **do** milk and have done so under several kinds of environment. The **breeding power** of this bull is shown in quite a uniform group though used on a variety of breeding. Of 36 daughters milking at Lauxmont Farm today, 30 different sires were represented in the dams . . .

Very good heads and muzzles, strong dairy character, unusually good long rumps, plenty of width in pins, wide & high rear udders, marvelous veining.

Maxim is sired by **Riegeldale Ben's Fashioner,** a son of Riegeldale Illustrious Benjamin out of Quail Roost NoMax Fern, Excellent, 12602—631—Jr2—365—3x.

His Two Nearest Dams

Riegeldale Emory's Clorette (VG)

Age	Days	Milk	%	Fat	Type
Jr2	365C—2x	9867	5.6	554	AR
Sr4	365—2x	12515	5.8	729	AR
8—1	305—2x	11225	5.7	641	AR
9—2	305—2x	11087	5.4	601	AR

Riegeldale Ben's Clover (E)

Age	Days	Milk	%	Fat	Type
Sr2	365—3x	12992	5.0	646	AR
Jr4	365—3x	14914	5.1	756	AR
5	365—3x	17975	4.9	875	AR

Her Son By Maxim Also In Service

Mill Farm Poppy (E 4 times)

Age	Days	Milk	%	Fat	Type
6—2	305—3x	13795	4.2	581	AR
7—3	305—3x	15576	4.1	636	AR
8—3	365—3x	29665	4.0	1190	AR

Highest milk producer of the breed.

Some Maxim Daughters Are Listed On The Opposite Page →

Frozen Semen Available

VISITORS WELCOME EVERY DAY

Write for Selective Mating Policy

Located on Hwy. 29, one mile West of Shawano

BADGER BREEDERS COOPERATIVE

SHAWANO — **Phone Area Code 715—LAkeview 6-2141** — **WISCONSIN**

Our GOLD STAR SIRE - - -
MAXIM Is Now In Service At Badger Breeders

Maxim has done a great job for us here at Lauxmont and to date we have over 100 daughters in the herd. His daughters are high producers; they are uniformly endowed with good udders; they have great size and enviable body conformation.

SIX TYPICAL MAXIM DAUGHTERS

Lauxmont Rare (E '60 '62)
13050—702—Jr4DHIR—305—2x
Member 1st Senior Get, Pa. Guernsey Show, 1962.

Maxim's Daisetta (E '61—91%)
18132—957—Sr3—365—3x
Member 1st Senior Get, Pa. Guernsey Show, 1962.

McDonald Farms Maxim Welda (E '60)
16898—912—Sr3—365—3x
All-American 3-year-old, 1958.

Ollasses Gardenia (VG 88.5%)
15213—770—Jr3—365—3x
Member 1st Senior Get, Pa. Guernsey Show, 1962.

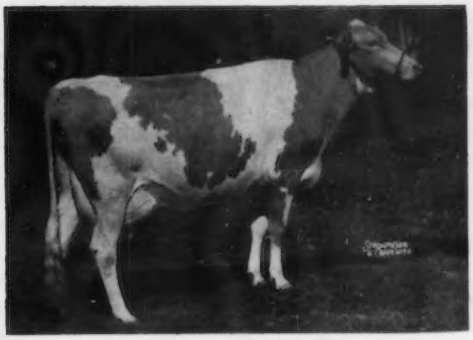

Lauxmont Sunflower
11971—563—Jr2—305—3x
Very Good at 2 years of age.

Guernsdel Alice
10780—587—Jr3DHIR—305—2x
Not classified. Picture taken as a 2-year-old.

"Maxim" semen is available to breeders in U. S. and Canada at $10.00 per vial in any quantity.

We are pleased that he has been selected by Badger Breeders Cooperative for use in their unit.

LAUXMONT FARMS

T. B. Accredited — Bang's Accredited
Tel. 255—3161

Wrightsville, York Co., Pennsylvania

Dr. George T. Pack, Owner
Elmer Salisbury, Manager
John Yakubowski, Superintendent of Farming
Richard Staner, Herdsman
Jack Fralinger, Young Stock
Ralph Reynolds, Supt. of Maintenance

GOLD ★ SIRE

BONANZA

GOLD ★ SIRE

HOW GOOD IS BONANZA?

LET THE RECORDS SPEAK FOR THEMSELVES

Nyala Ermine's Bonanza

IS PROVING TO BE AN EXCEPTIONALLY PREPOTENT SIRE OF ARTIFICIALLY-BRED DAUGHTERS

31 A.I. Daughters, 31 Records, Average **11704** Lbs. Of **5.1%** Milk – **587** Lbs. Fat

In September, 1962, the Iowa Breeders Co-Op. summarized 31 artificially-bred BONANZA daughters from 19 herds in 8 states. They were the first 31 A.I. daughters reported with completed AR, HIR, DHIR or DHIA records. The 305–2x–M.E. average of these 31 records is 11704 lbs. of milk, 587 lbs. fat.

ACTUAL PRODUCTION RECORDS ON A FEW OF THE A.I. BONANZA DAUGHTERS INCLUDED IN THIS SUMMARY

Name	Milk	Fat	Age	Division
Riverview Bonanza's Actress (VG)	15170	729	2-2	HIR–365–2x
Idacrest B. Ginger	14633	700	1-11	HIR–363–2x
Shamrock Bon. Senora (VG)	13123	670	2-3	AR–365–2x
Wilsona Bon Marcell	12911	634	2-4	HIR–365–2x
Shamrock Bon. Helen (VG)	12586	617	2-3	AR–365–2x
Shamrock Bon. Daybright (E)	11478	611	2-4	AR–365–2x
Idacrest B. Judith	12347	597	2-0	HIR–326–2x
Idacrest B. Hildagarde	10684	559	1-11	HIR–359–2x
Riverview Bonanza's Alice (VG)	10247	534	2-6	HIR–305–2x
Idacrest B. Annette	9764	531	1-11	HIR–312–2x
Winacres Bonanza's Lovely (VG)	9850	523	2-5	DHIR–305–2x
Shamrock Bon. Hessie	9712	521	2-1	AR–305–2x
Brownies Farms Beatrice (VG)	8953	518	2-4	HIR–308–2x
Suneslope's Bon. Elequence (VG)	9440	516	1-11	DHIR–305–2x
Riverview Bonanza's Anna	11355	501	2-1	HIR–305–2x
Riverview Bonanza's Annie	9991	500	2-1	HIR–305–2x

Take Advantage of BONANZA'S Outstanding Ability To Sire PRODUCTION

ORDER BONANZA SEMEN TODAY

Ask your local breeding association, and we are sure they will take care of your needs, or write to Iowa Breeders Co-op, Cornell and Hoffman Rd., Des Moines 13, Iowa, or to one of us.

Most Breeding Associations will breed your cows to Bonanza for $10.00 or less, inseminator fee included.

WESTLYNN FARM
Joe Pritzl, Owner
Fruitland, Idaho

PRESTDALE FARM
C. J. Pritzl, Owner
New Plymouth, Idaho

IDACREST FARM
Robert S. Davis, Owner
Kuna, Idaho

!ANNOUNCING!

GUNSTOCK HILL

COMPLETE DISPERSAL

John F. Weeks, Owner **At The Farm**

Laconia, New Hampshire

WEDNESDAY, NOVEMBER 14, 1962

Sale Starts at 10:30 A.M. (E.S.T.)

At noon we will sell at auction — 175 tons of mixed HAY — high quality and artificially air dried.

130 HEAD

70 COWS — 25 BRED HEIFERS — 35 OPEN HEIFERS

(Accredited, Certified and Vaccinated)

LAST YEAR'S HERD AVERAGE — 10663 Lbs. of Milk and 498 Lbs. of Fat.

John Weeks started his Guernsey herd in 1943, and for 15 years the herd has been on either AR, HIR or DHIR test. Year in and year out he has had good solid production on a profitable basis.

From his original purchases, John has developed the "Anne" and "Susan" families. Each family has 25 female descendants in it.

Of particular interest are the daughters in the sale from:

FRA-MAR PHARAOH

YELLOW CREEK KING'S NOBLE

MULHOCAWAY ROSENKAVALIER

YELLOW CREEK BANDMASTER

McDONALD FARMS PRE TOMMY

HOMINY HILL REX

A heavy fall and winter calving schedule with 35 females bred for next summer and fall production. You will like these cattle.

Sale managed by: **For catalogs write:**

BUZZ GAREY

GAREY CATTLE SALES

100 Walnut Lane • Morrisville, Bucks County, Pa. • CYpress 5-2941

INTO ORBIT!

ALL AROUND THE WORLD

goes the

CURTiSS GOLDEN AMPULE

Transmitting its genetic power of reproduction for — — —

INCREASED PRODUCTION — — IMPROVED TYPE — — GREATER SALES VALUE

FEATURING

THE IDEAL BULL

THE IDEAL BULL

His Sire:

★ Ideal's Superior ★
GOLD STAR SIRE
177 daus., 376 rec. av. 12527—5.5%—688 (M.E.—305—2x), 133 cl. av. 84.1%. The highest summarized sire of the breed in fat.

IDEAL'S TRISUPER

18 daus., 21 rec. av. 11557—5.2%—600 (M.E.—305—2x), 46 cl. av. 84.0%. Combines the blood of the great Susie and Trixie families.

His Dam:

Ideal's Predictor's Trixie
21144—1021—5yrs—365—3x
20281— 961—6yrs—365—3x
*24828—1161—8yrs—365—3x

OUR ONLY LUXURY...
A QUALITY PRODUCT

CURTiSS BREEDING SERVICE, Inc.

CURTiSS FARM - CARY, ILLINOIS ● Otto Schnering, Founder ● Phone MErcury 9-2041

Ideal Guernsey Farms

GOLDEN GUERNSEY

BUILDING ☆ FOR ☆ A ☆ CENTURY

THE WORLD'S LARGEST AND GREATEST PRODUCING HERD OF PUREBRED GUERNSEYS
NO BUSINESS TRANSACTED ON SUNDAY

TRISUPER

GOES TO CURTISS BREEDING SERVICE, INC.

MANY COWS WITH OVER 20,000 POUNDS OF MILK AND 1,000 POUNDS OF FAT CLOSE-UP IN HIS PEDIGREE.

HIS DAM

Ideal's Predictor's Trixie
21144—1021—5yrs—365—3x, 20281—961—6yrs—365—3x
*24828—1161—8yrs—365—3x

HIS MATERNAL SISTER

Ideal's Gallant's Trixie (E (94%)
Honorable Mention All-American 3-year-old, 1955.
*14163—*666—Sr2—305C—3x, *20534—*1026—Sr3—365—3x, 19706—964—5yrs—365—3x, 22063—1052—8yrs—365—3x, 15534—755—9yrs—305—3x.

HIS DAM'S DAM

Ideal's L. D.'s Trixie
17860—916—Sr3—365—3x, 18915—980—5yrs—365—3x, *23141—*1313—6yrs—365—3x, 22255—*1235—8yrs—365—3x. 1 PR son, 4 tested daughters include Comet's Trixie (opposite), Ideal's Beacon's Trixie, 18792—1003—6yrs—365—3x, Ideal's Standbest Trixie, 19338—1038—Sr3—365—3x.

MATERNAL SISTER TO HIS DAM

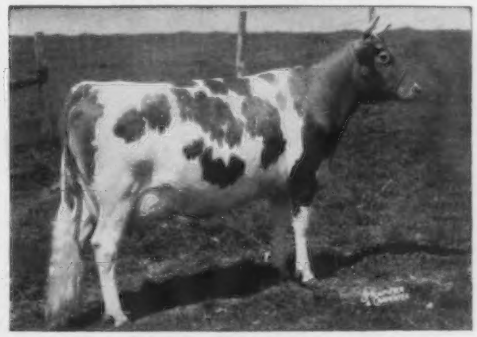

Ideal's Comet's Trixie (VG)
15763—838—Jr3—365C—3x, *13029—*734—Sr4HIR—305C—3x, 14024—772—6HIR—365—2x, 14223—721—8HIR—365—2x.

Ideal's L. D.'s Trixie is a full sister to another top bull that is doing a great job in our herd. This bull is **Ideal's Teton**, 12 daus., 13 rec. av. 11099 lbs. milk, 5.5%, 606 lbs. fat (M.E.—305—2x). 38 daughters were recently classified in our herd for an average of 85.1%, 3 Excellent, 21 Very Good, 13 Desirable.

ADD IDEAL PRODUCTION TO YOUR HERD

WE WILL SELL SEVERAL TOP YOUNG COWS BACKED BY PROVED IDEAL PRODUCTION.

"IT'S ALL IN THE RECORDS"

JACOB TANIS & SONS, Proprietors
JOHN TANIS, D. V. M.
LLOYD B. SIMMONS, Herdsman

IDEAL GUERNSEY FARMS
Augusta-Sussex County-New Jersey

1918 — **Edisto Farms** — 1962

"The Green Meadow Herd of the South"

WE TEST **WE SHOW** **WE CLASSIFY**

A Young Sire That Is Truly Bred In The Purple — Excellent Type And Gold Star Inheritance All The Way Back

WOODACRES ROYAL ROSE MASTER

Born August 16, 1960
Stems from a 4-generation of Excellents

Sire: **Roetta Rose Master's Bud,** being used in the Washington State University herd. 4 sons in service.

His Dam

Roetta Cherry's Bea
VG '57 — Excellent '59 '61
12998—631—5HIR—305—2x
12236—648—6HIR—305—2x
2nd 3-years and over (dry) N. J., 1961.

His Dam's Dam

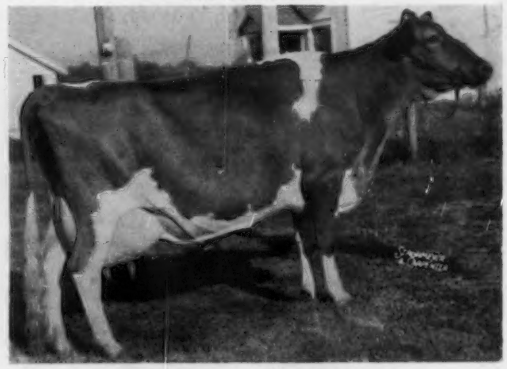

Roetta Cherry
GOLD STAR DAM
VG '57 — Excellent '58 '59 '61
3 records include
14204—707—7HIR—305—2x

Why Not Reserve A Master Son Out Of An Excellent Dam For Your Next Herd Sire.

Our 10 Excellents Average 91.3%

Edisto Farms G. Eloda
Excellent 91.0
9510—492—Jr4HIR—305—2x
9950—472—6DHIR—270—2x
14450—643—7DHIR—305—2x

Edisto Farms Bft. Fable
Excellent 91.0
12577—727—Jr4HIR—365—2x
12828—657—5HIR—365—2x

***Edisto Farms G. Jade**
Excellent 91.0
10963—537—7HIR—305—2x
12138—524—8HIR—305—2x

Edisto Farms Olirose
Excellent 91.5
13977—745—Jr2—365—3x
15083—681—6yrs—365—2x

****Edisto Farms P. Paulie**
Excellent 91.5
9449—566—Jr3—302C—2x
9538—532—6HIR—305—2x
11990—614—9DHIR—305—2x

Prices Helen Pansy
Excellent 92.0
15345—724—Jr4HIR—332—2x
11840—562—5DHIR—305—2x

Tanglewood Ambassador Star
Excellent 91.0

Stebbins Cupid's Rose Bud
Excellent 90.0
11430—468—7DHIR—305—2x

Stebbins Colonel King Bloom
Excellent 90.5
13450—607—5DHIR—305—2x

Tanglewood King's Little Star
Excellent 93.5
13548—748—5HIR—305—2x
9020—465—6DHIR—286—2x
16310—742—7DHIR—305—2x

* Her son by Moreau Farms Chief, born March 28, 1962, is for sale.

** Her son by Hominy Hill Coronation Hunter, born March 22, 1962, is for sale.

Prices and pedigrees on available stock mailed on request.

EDISTO FARMS — Denmark, South Carolina

Office Phone SY 3-3729
J. B. GUESS, Jr. — J. B. GUESS, III — T. CONNOR GUESS, Owners
JULIUS E. BELL — DUNCAN SMOAK, Herdsmen
WILLIAM N. GASTON, Herd Manager — T. B. and Bang's Accredited

WHAT THE COWS ARE DOING

Official records must equal or exceed the breed average for butterfat on an M. E. 305-2X basis which currently is 448 pounds and have a minimum of 270 days in milk. The records of cows in a herd owned by individuals other than the herd owner are published under the herd owner. It is impossible to publish them separately.

OFFICIAL ADVANCED REGISTER RECORDS

OWNER AND RECORD	Age	ACTUAL RECORD Days In Milk	lbs. Milk	Lbs. B. Fat
DUNWALKE FARM, FAR HILLS, N. J.				
Dunwalke R. Princess	6-11	305-2X	15969	735
s. Hominy Hill Rex		d. Dunwalke N. K. Gleam		
Dunwalke Fortunes Della	2-5	305-2X	11318	584
s. Dunwalke Butterfat Fortune		d. Dunwalke C. Dimple		
Dunwalke Fortunes Gilda	2-4	305-2X	10161	544
s. Dunwalke Butterfat Fortune		d. Dunwalke R. Glamour		
HOMINY HILL FARMS DIVISION, PLEASANT FARMS DAIRY, INCORPORATED, COLTS NECK, N. J.				
Hominy Hill Kings Winsome	12-8	305-2X	11683	636
s. Coronation King of Pine Manor		d. Coronation Winsome		
Hominy Hill Musical Leda	7-5	305-2X	11020	592
s. Hominy Hill Musician		d. Hominy Hill Majestic's Luella		
Hominy Hill Champion Rose	6-4	305-2X	11701	584
s. Hominy Hill Champion		d. Hominy Hill Wild Rose		
Hominy Hill Princess Fairy	5-2	305-2X	11383	608
s. Hominy Hill Coronation Prince		d. Hominy Hill Champion Fern		
Hominy Hill Champion Lovely	3-10	305-3X	12622	645
s. Hominy Hill Champion		d. Hominy Hill Lois		
Hominy Hill Champion Sungleam	3-8	305-2X	11218	628
s. Hominy Hill Champion		d. Hominy Hill Princess Sunrise		
Hominy Hill Princess Pansy	2-7	305-3X	10923	609
s. Hominy Hill Coronation Prince		d. Hominy Hill Champion Shirley		
Hominy Hill Tudor Violet	2-5	305-3X	12588	625
s. Hominy Hill Tudor		d. Hominy Hill Musical Vie		
McBRIDE, CLIFFORD, ESTATE, NORTH FARM, BRISTOL				
Northern Hermes Sugar	2-11	365-2X	13537	710
s. Northern F Hermes		d. Northern Conrad's Candy		
McCLELLAND, W. T. & SON, SHAMROCK GUERNSEY FARM, TUCSON, ARIZ.				
Shamrock Bon Clare	2-2	305-2X	10599	500
s. Nyala Ermine's Bonanza		d. Shamrock Farms Claretta		
Shamrock Bon Queenie	2-2	305-2X	10449	515
s. Nyala Ermine's Bonanza		d. Goose Valley Noble's Queen		

OFFICIAL HIR AND DHIR RECORDS

(¶ This symbol before the owner's name indicates DHIR.)

OWNER AND RECORD	Age	ACTUAL RECORD Days In Milk	lbs. Milk	Lbs. B. Fat
ALABAMA				
¶PEINHARDT, CARL A. & CAROLYN, EDGEWOOD FARM, CULLMAN				
Ideal Sunset Farms Dorcas	2-9	305-2X	11790	565
s. Welcome In Chum's Valor		d. Edisto Farms B. Dagna		
ARIZONA				
RASMUSSEN, WILLIAM J., SARIVAL GUERNSEYS, GLENDALE				
Lucky B. Matchless Queen	7-6	311-2X	12483	514
s. Lynndale Farms M. Matchless		d. Mission Ranch Paulette		
Wescons Barons Sunbeam	6-3	365-2X	12916	651
s. Wescon's Norbeau's Baron		d. Wescon's Mark's Sunbeam		
Sarival Meldons Ona	6-1	288-2X	8680	483
s. McDonald Farms S. Meldon		d. Mission Ranch Ona		
Wescon's Baron's Sparkler	2-11	330-2X	9637	465
s. Wescon's Norbeau's Baron		d. Celia's Sparkles of Frodacres		
ARKANSAS				
WASSON, H. J., ERWIN FARMS, CONWAY				
Colbys Gracious	6-5	305-2X	13428	544
s. Langmeadow Magar		d. Langmeadow Madalia		
Lee-Kra Farms S. Sugar	2-6	305-2X	10090	439
s. Henslee Farms Schneiderman		d. Henslee Farms Chandra		
CALIFORNIA				
CALIFORNIA STATE POLYTECHNIC COLLEGE, SAN LUIS OBISPO				
Polytechnic Jepson Sylvana	9-1	305-2X	10304	536
s. McDonald Farms Jepson		d. Polytechnic Roanan Sylvana		
Polytechnic Emblem Kate	5-11	305-2X	13097	644
s. Yellow Creek King's Emblem		d. Polytechnic Jepson Kate		
Polytechnic Jolly Mira	3-8	305-2X	8244	454
s. McDonald Farms Jolly Ulster		d. Poly. Chips Mirth		
CLEVER, GEORGE H., CLEVERLANDS, TRACY				
Cleverlands Mistress Doris	10-11	365-2X	13249	646
s. Western Glow Royalmost		d. Cleverlands Dorie		
Cleverlands Mistress Zoe C.	10-5	365-2X	13241	651
s. Western Glow Royalmost		d. Cleverlands Royal Zoe		
Cleverlands Bonnie Irelle	6-4	284-2X	12371	576
s. Western Glow Border Fame		d. Cleverlands Mistress Irene		
Cleverlands Curtiss Zenta	6-9	284-2X	10398	504
s. Cleverlands Noble Curtiss		d. Cleverlands Ambler's Zorina		
Cleverlands Pablos Sherbet	5-3	282-2X	10096	547
s. Cleverlands Chicona Pablo		d. Cleverlands Majesty's Shelley		
Cleverlands Pablos Smilax	4-4	305-2X	12518	627
s. Cleverlands Chicona Pablo		d. Cleverlands Emblem's Smiles		
Cleverlands Pablos Gem	3-7	275-2X	8824	487
s. Cleverlands Chicona Pablo		d. Cleverlands Curtiss Jewell		
Cleverlands Pablos Posy	3-3	305-2X	11608	542
s. Cleverlands Chicona Pablo		d. Cleverlands Ambler's Pompon		
Cleverlands Marie Joanne	2-7	305-2X	9721	404
s. Curtiss Candy Marie's Curtiss		d. Cleverlands Ambler's Jasmine		
Cleverlands Generals Rachael	2-4	291-2X	9543	472
s. Cleverlands Zoe's General		d. Cleverlands Curtiss Rachelle		
Cleverlands Curtiss Lilla	2-0	365-2X	10859	568
s. Cleverlands Noble Curtiss		d. Cleverlands Lily Marlane		
Cleverlands Lady Schaparelli	2-3	290-2X	9213	408
s. Cleverlands Lad O'War		d. Cleverlands Bonnie Sharon		
Cleverlands Curtiss Dora	2-3	277-2X	8470	396
s. Cleverlands Noble Curtiss		d. Cleverlands Senrab's Duchess		
Cleverlands Rosemay Lil	2-2	303-2X	9360	471
s. Cleverlands Rosemay's Ambler		d. Cleverlands Dona Liliana		
Cleverlands Yvette Estelle	2-1	295-2X	9062	425
s. Cleverlands Yvette Pablo		d. Cleverlands Dona Estella		
Cleverlands Curtiss Linnea	4-3	286-2X	10302	533
s. Cleverlands Noble Curtiss		d. Dorella Pans Linnet		
KERN COUNTY UNION HIGH SCHOOL, BAKERSFIELD				
Kerndale Marlene Bell	6-4	305-2X	12048	536
s. Kid Bowling		d. Kearney Park Prince Marlene		
Kerndale Mays Lucy	6-0	305-2X	9872	518
s. Kerndale Glow's Lord		d. Kerndale K. P. M. May		
Kerndale Marthas Mabel	5-10	305-2X	10805	566
s. Kerndale Gloria's Mark		d. Kerndale Bly's Martha		
Kerndale T. M. Boots	2-5	305-2X	7803	385
s. Kerndale Lenore Bobo		d. Kerndale Thankful Mary		
CONNECTICUT				
AUERBACH, BEATRICE F., AUERFARM, BLOOMFIELD				
Auer Performers Kestral	6-8	305-2X	11471	473
s. Fairlawn Memoir's Performer		d. Auer Performer's Kella		
Auer P. Royals Rubelle	4-9	305-2X	11352	559
s. Auer Performer's Royal		d. Auer Performer's Rue		
Auer P. Royals Roma	3-4	305-2X	9005	495
s. Auer Performer's Royal		d. Auer Performer's Ruth		
¶BERKE, SAMUEL, DEEP LAKE FARM, LAKEVILLE				
Grassland P. Dorothy	3-2	305-2X	12430	572
s. Mulhocaway Butterfat Primate		d. Stronghold Loyal Daphne		
Deep Lake Flashs Flo	2-5	305-2X	10610	517
s. Fritzlyn Jeanette's Flash		d. Broad Hill P Florenda		
¶BRISCOE, JOHN D., SILENT MEADOW FARM, LAKEVILLE				
Silent Meadow Narcissus	2-6	305-2X	9020	456
s. Caumsett Buccaneer		d. Silent Meadow Lotus		
CHENEY, A. A., CHENEY, C. B., TRUSTEES, u/will B. AUSTIN CHENEY, FALCON'S FLIGHT FARMS, LITCHFIELD				
Falcons Leader Roberta	2-7	311-2X	8351	411
s. Falcon's Knight Leader		d. Falcon's Knight Kathy		
Falcons Leader Regina	2-7	324-2X	9994	511
s. Falcon's Knight Leader		d. Falcon's Pharaoh Glorianna		
Falcons Leader Rosamond	2-4	365-2X	10993	567
s. Falcon's Knight Leader		d. Falcon's Knight Ginger		
CONNECTICUT, UNIVERSITY OF, STORRS				
Lucky Lenore Storrs	4-8	305-2X	8550	449
s. McDonald Farms Rusty		d. Lenore Lindy Storrs		
UCONN Valina Victorine	3-9	277-2X	9540	480
s. Lake Louise Coronation King		d. Victorene Velvet Storrs		
DE TALLEYRAND, LELA M., GWYN CAREG FARM, ABINGTON				
Gwyn Careg E. Jubelo Queen	6-5	305-2X	9513	491
s. Gwyn Careg Ethel's Jubelo		d. Gwyn Careg King's Queen		
Gwyn Careg Curtiss Daisy	4-9	273-2X	10793	529
s. Curtiss Candy Loyal Curtiss		d. Gwyn Careg Noble Daisy		
Gwyn Careg Fancy Armes	4-1	283-2X	10176	544
s. Greystone Fancy King		d. Twinwing Noble Ethel		
Gwyn Careg N. Margret	3-10	305-2X	10479	539
s. Greystone Fancy King		d. Gwyn Careg N. A. Marge		
Gwyn Careg E. J. Blossom	3-5	305-2X	10185	477
s. Gwyn Careg Ethel's Jubelo		d. Twinwing Steadfast Rosette		
Gwyn Careg Fancy Pansy	2-10	293-2X	11087	523
s. Greystone Fancy King		d. Gwyn Careg N. A. Lorraine		

Regular Registration, Like Continuous Testing, Makes Your Guernseys Worth More . . .

DIMMOCK, CHARLES F., SR., SALTER FARMS, COLCHESTER
Salter Farms Trillium 4-5 305-2X 8539 483
s. Twinwing Lucky Snowman d. Salter Farm's Tinker Bell
Salter Farms Tango 3-7 305-2X 8521 467
s. Nyala Prince's Proud Lad d. Twinwing Steadfast Tango
FARRINGTON, GILBERT R., PINE VISTA FARM, WEST WILLINGTON
Fern Wood Actors Mirage 6-8 305-2X 12348 601
s. Langmore Actor d. Fern-Wood Martha
Nyala Princes Tina 6-7 305-2X 13136 691
s. Nyala Peerless Prince d. Nyala Supreme Bettina
Brantview Melody Tina 4-10 270-2X 12642 516
s. Flying Horse Harmony Columbian d. Leeside Majestic Tinka
HOOPER, WILLIAM, FENN HILL FARM, HARWINTON
Fenn Hill Marlanna 5-0 305-2X 9103 479
s. Alfadino Farms Radiant Pharoah d. Fenn Hill Maryln
¶KUCA, ANDREW J., SOMERS
Ellconn Knights Yvonne 3-7 305-2X 9850 521
s. Deershorn Knight d. Greenridge Pharaoh's Nena
¶LARKIN, HOWARD T., BEDLAM FARM, MIDDLEBURY
Salter Farms Princetta 3-10 305-2X 9820 512
s. Nyala Prince's Proud Lad d. Wolfpen Prosperus
¶McCANN, FRASIER W., GOLDEN HARVEST FARM, BRIDGEWATER
Golden Harvest F. Splendid 2-6 305-2X 7620 463
s. Wilgorlan Farms Successor d. Golden Harvest Rose Splendor
SLATE, REGINALD W., MAISHEPAUG FARM, LITCHFIELD
Maishepaugs Minuet 6-9 305-2X 14680 674
s. Deershorn Knight d. Walnut Crest Jarl Rhythm
Gladview L. Starline 5-8 305-2X 12734 615
s. Nyala Prince's Laddie d. Gladview Starlight
Gladview L. Sunbeam 3-7 305-2X 11607 621
s. Nyala Prince's Laddie d. Gladview Starlet
¶UNZ, RODNEY O., HIGHFIELD FARM, SHARON
Highfield K. W. Priscilla 6-8 305-2X 10290 580
s. Fairlawn King's Watchful d. Highfield S. Peer-Lass
¶WEINGART, F. N. & SONS, CLOVER HILL FARM, TORRINGTON
Greenridge Comets Rosebud 4-4 287-2X 8800 436
s. Storrs Rusty Comet d. Eight Bells Hollirose WTIC

DELAWARE

¶DELAWARE, UNIVERSITY OF, NEWARK
U of D Butterfat Hial 2-3 305-2X 8410 443
s. Osborne Hill Navaho d. U of D Banner Dial
ZEITLER BROTHERS, ZEITLER FARMS, NEWARK
Zeitler Footprint Portia 3-8 305-2X 8496 427
s. Zeitler Champion's Footprint d. Zeitler Champion's Portia

FLORIDA

CASEY, WILBUR J. & KATHRYN W., BAYOU VISTA FARM, LARGO
Bayou Vista Patience 3-8 305-2X 8526 448
s. Fra-Mar Royal Valor d. Corotoman E. Patina
Bayou Vista Rex Drucilla 3-2 305-2X 9738 476
s. Dunwalke R. Messenger d. Bayou Vista Robert's Drucilla
Bayou Vista Gay Shirley 2-11 305-2X 10154 458
s. Brookberry Peer's Gambol d. Bayou Vista Belmont Spring
Bayou Vista Rex Doretha 2-10 305-2X 9258 455
s. Dunwalke R. Messenger d. Ogledales Piper Dolly Girl
¶CONE, JOHN H., J. H. CONE DAIRY FARM, PLANT CITY
Cones Jeweller Hopeful 2-0 305-2X 8760 403
s. Edisto Farms M. Jeweller d. Brookberry Hortense
¶FLORIDA AGRICULTURAL EXPERIMENT STATION, GAINESVILLE
Florida Diplomat Mamie 2-11 305-2X 10790 506
s. Mulhocaway Butterfat Diplomat d. Lakemont Judy's Mamie
Florida Butterfat Bonny 2-1 289-2X 9510 476
s. Mulhocaway Beauty Butterfat d. Florida Clarinet Bonny
Florida Butterfat Flower 2-0 305-2X 7740 366
s. Mulhocaway Beauty Butterfat d. Florida Clarinet Flower
SCHMID, WALTER & SON, SCHMID'S GUERNSEY FARM, TALLEVAST
Matoaka Duchess Little Nellie 5-10 305-2X 8783 492
s. Ideal's Mary's Duke d. Jackson's Little Nellie
Matoaka Duchess Isabelle 5-0 300-2X 9627 489
s. Ideal's Mary's Duke d. Matoaka Lucius Isabelle
Matoaka Duchess Radiant Ruby 3-10 305-2X 8583 424
s. Ideal's Mary's Duke d. Matoaka Lucius Radiant Ruby
¶WARD, CARROLL L., JR., LAY LAINE GUERNSEY FARM, GOLDENROD
Hagan Farms Pharaohs Bounty 4-11 305-2X 11110 540
s. Fra-Mar Pharoah d. Hagan Farm Joyous B
Lay Laine Stronghearts Fairy 4-9 305-2X 9120 436
s. McDonald Farms Le Strongheart d. Lakemont Maxim's Pet
Garden Lake Dukes Donde 4-0 305-2X 8380 444
s. Lakemont King's Duke d. Lakemont Andy's Dona

GEORGIA

¶PARKER, D. I., PARKER'S GUERNSEY FARM, DUBLIN
Parker Farms C. Lassie 7-10 278-2X 10830 496
s. Clear Springs' Majesty's Choice d. Highlander's Hortense's Lassie
Parker Farms Max Rosabella 4-5 287-2X 9260 471
s. Parker Gem's Maxim d. Parker Farms D. Bella
Parker Farms C. Cloey 2-9 285-2X 8100 390
s. Clear Springs' Majesty's Choice d. Parker Farms B. A. Cloe

IDAHO

COUCH, L. G., NAMPA
Ubilla P. Playful 5-11 304-2X 9320 484
s. Idacrest T. Phylister d. Ubilla Lady Luck
Lyna Crest C. Dimples 3-6 307-2X 7676 445
s. Wandamere Traveler's Chief d. Ubilla Juanita
¶DAVIS, ROBERT S. & MYRTLE M., IDACREST GUERNSEY FARM, KUNA
Idacrest Vims Bebe 3-1 305-2X 9830 492
s. Prestdale Ben's Vim d. Idacrest B. Bottle Baby
Idacrest B. Generous 2-1 305-2X 9520 484
s. Nyala Ermine's Bonanza d. Idacrest T. Gloria
LINCOLN, L. L. & R. L., TRIPLE L & LINCREST FARM, PARMA
Lincrest Jubilees Belleta 6-11 305-2X 10510 570
s. Goldendale Levity Jubilee d. Mae Belle of Clover Lawn
¶LUCE, J. K., LU-ACRES FARM, NAMPA
Lu-Acres B. Betina 3-10 304-2X 12060 556
s. Idacrest A. Butterboy d. Lu-Acres George's Beth
Lu-Acres Bonanzas Jean 2-3 305-2X 9730 495
s. Nyala Ermine's Bonanza d. Lu-Acres George's Jewel
MATTHIESEN, WALTER, MR. & MRS., DIVERSIFIED FARM, FILER
Diversified Sol Glenis 2-8 307-2X 9292 447
s. Graysmarsh King Soloman d. Diversified Doug Glenna
PRITZL, CHARLES J., PRESTDALE FARM, NEW PLYMOUTH
Valley Prides Trudey 4-2 310-2X 10065 487
s. South Wind Bertha's Hoosier d. London Donald's Tessie
Prestdale B. Beth 3-3 318-2X 13133 644
s. Nyala Ermine's Bonanza d. Pineval Mountain Bountiful
Prestdale Vims Vina 2-3 310-2X 9808 524
s. Prestdale Ben's Vim d. Prestdale B. Viorene

ILLINOIS

BEHLING, MARION M. & OSCAR, GENEVA
Pecks Jolly Queenie 4-6 305-2X 9388 484
s. McDonald Farms Jolly Veteran d. Peck's Major's Monita
BERANEK, CHARLES J., MERRIHILL GUERNSEY FARM, PALATINE
Ideals Superiors Lucette 7-5 305-2X 9800 496
s. Ideal's Superior d. Ideal's Beacon's Lucette
ILLINOIS, UNIVERSITY OF, URBANA
Illini Sampson Ruth 3-9 305-2X 10939 575
s. McDonald Farms Fore Sampson d. Illini Supreme Ruth
ZIMRING, O. DAVID, SUNSET GLOW FARM, LOMBARD
Sunset Glow Violet 2-9 305-2X 7380 396
s. Sunset Glow Noble d. Sunset Glow Rhodora

INDIANA

CUSTER, A. J. & SONS, LEVELLAND FARMS, AUBURN
Tip Top Steadfast Lola 3-5 305-2X 8020 420
s. Levelland Farms Steadfast d. Tip Top Laddie's Peaches
Levelland Farms Janice 2-8 305-2X 8590 413
s. Langwater Ideal's Beacon d. Big Maple Jean
Levelland Farms K. Winnie 2-10 305-2X 9236 399
s. Langwater Kismet d. Levelland Farms Winnie
DIETRICH FARMS, INCORPORATED & STANER, BOB, BREMEN
Owens Place Lukes Bertha 4-6 305-2X 12316 582
s. Franchester Mystic Luke d. Lookwell Bee
Owens Place Chiefs Hazel 3-11 305-2X 11471 595
s. Yellow Creek Noble Chief d. Owen's Place Ptolemy's Hallie
Owens Place Chiefs Lena 3-11 305-2X 14296 727
s. Yellow Creek Noble Chief d. Owen's Place Princess Florence
Owens Place C. Mentha 3-5 305-2X 9655 422
s. Yellow Creek Noble Chief d. Clearview's Squire's Maid
Owens Place Chiefs Louise 2-10 305-2X 11010 519
s. Yellow Creek Noble Chief d. Owen's Place P. C. Bunny
Owens Place Lee Ann 2-9 305-2X 11038 515
s. Yellow Creek Noble Chief d. Staner Farm Linda's Lee
Owens Place Delighta 2-8 305-2X 10766 539
s. Yellow Creek Noble Chief d. Staner Farm Lady
EBY, EVERETT J., MR. & MRS., LOOKWELL FARMS, ELKHART
Lookwell Kings Babbette 3-8 320-2X 8195 510
s. Lake Louise King's Achievement d. Lookwell S. Babs
Lookwell Kings Beverly 3-3 353-2X 8664 490
s. Lake Louise King's Achievement d. Lookwell S. Baroness
GROSSE, EDGAR E., GLENWOOD FARM, GOSHEN
Owens Place Tinsel 2-9 365-2X 10641 615
s. Yellow Creek Noble Chief d. Staner Farm Honor's Kathleen
KINGEN, DARIUS & SON, KINGENDALE GUERNSEY FARM, MUNCIE
Kingendale Levitys Joy 9-8 305-2X 9444 495
s. Gayoso Levity Crown d. Sunnydale Sevene
Kingendale Golden Candy 4-10 305-2X 8378 447
s. Sargeant's Golden Tide d. Kingendale F. Kanova
Kingendale Jolly Fanny 2-6 305-2X 8622 428
s. McDonald Farms Jolly Zeno d. Kingendale Levity's Fanny
MARTIN, LEWIS K. & SON, PLYMOUTH LANE FARM, WAKARUSA
Lawndale Butterfat Queen 9-7 305-2X 9990 577
s. Yellow Creek B. F. Victor d. Lawndale K. Forester's Carol
La Vista P. Charla 3-7 292-2X 7438 427
s. Dalomas R. D. Peerless d. Polly H. of Lone Beech Farm
La Vista Dolly 2-9 302-2X 8654 436
s. Dalomas R. D. Peerless d. Pam of Lone Beech Farm
Rushcreek H. Ginny 2-11 282-2X 10869 627
s. Yellow Creek S. Handy Man d. Farofield Mirth
Plymouth Lane Fi Fi's Frieda 2-1 305-2X 9558 494
s. Yellow Creek Jewel Supreme d. Ken Ver Wonder's Fi Fi
McFARLAND, GUY & SONS, INDIANAPOLIS
Kendall's N. C. Rachel Beryl 8-6 305-2X 9194 461
s. Curtiss Candy Noble Curtiss d. Kendall's R. C. A. Olena Rachel
Kendalls Ultra Vulcan Friend 4-2 305-2X 11426 498
s. White Lick Farms Vulcan d. Kendall's H. G. Matilda Ultra
Guernsiana Topper Sue 3-10 305-2X 10522 502
s. Foremost J. C.'s Topper d. South Wind Susanna
MOSER, ROGER & SON, BERNE
Lucky Acres Edwards Precious 2-6 302-2X 6700 382
s. Golden Grange P. V. Edward d. Royal's Foremost Pauline
WATSON, B. ELDON, CRESCENT FARM, WABASH
Crescents T. Cora 2-3 305-2X 9648 439
s. Yellow Creek S. Traveler d. Crescent's C. Cora
WEAVER, ELIAS, ELMARLO FARM, WAKARUSA
Alicia Rosa Jane 8-11 305-2X 9867 488
s. Lawnsett King Max d. Alicia of Sugar Grove
Karols Bon Bon 8-10 285-2X 10176 497
s. Hullwood Butterfat Karol d. Baroness Bon Bon
Elmarlo D. Maidy 4-8 272-2X 8631 502

KEEP YOUR REGISTRATIONS UP-TO-DATE

s. Mulhocaway Butterfat Diplomat d. Glenwood's Marie's Martha
Elmario Miss Maude 1-9 288-2X 8393 406
s. Yellow Creek Bft. Don Lee d. Elmario S Miss
WEAVER, OSCAR R., YELLOW CREEK FARM, GOSHEN
Rushcreek H. Irene 2-11 310-2X 10250 620
s. Yellow Creek S. Handy Man d. Rushcreek Lady Lillian
Crescents T. Grace 2-9 337-2X 10544 568
s. Yellow Creek S. Traveler d. Crescent's Ideal Grace
Yellow Creek G. B. Rachel 2-6 332-2X 7976 444
s. Yellow Creek Bft. Gypsy Boy d. Yellow Creek B. Ready
WEAVER, OTIS, WILLOW SPRINGS FARM, GOSHEN
Bandmasters Bettys Jane 5-0 310-2X 11715 572
s. Yellow Creek Bandmaster d. Hopefull's Prize Betty
Willow Spring Kings Dianah 2-4 300-2X 8716 510
s. Willow Spring Noble King d. Willow Spring Prize Dainty
WEAVER, VIRGIL C., VILLA CREST FARM, GOSHEN
Metzger Farms Monarch Sylvia 5-10 365-2X 11425 596
s. South View Butterfat's Monarch d. Metzger Farms Honor Sally
Collinwood Fancy Mel 4-5 365-2X 12935 699
s. Villa Crest Financier d. Collinwood Star Melody
Vermilion Supreme Princetta 3-7 365-2X 13292 675
s. Vermilion Supreme's Levity d. Vermilion Princess Levity
WELDY, MAURICE L., DR. & MRS., MAURANA FARM, GOSHEN
Spruce Run T. B. C. Wona 15-8 365-2X 13404 637
s. Two Brooks Carillon d. Spruce Run Cherub's Wonda
Maurana Masters Flirt 9-1 305-2X 12763 639
s. Gardenville Charity's Master d. Butter Print of Carroll Land 2d
Bo-Kay Keyman Gwen 8-7 314-2X 12888 634
s. Maurana Master's Keyman d. Trudy's Cinda
Blossomdale K. Winsome 2-9 354-2X 9946 499
s. Maurana Grace's King d. Maple Lawn P Frolic
WENGER, RUSSELL J., VALLEY SET FARM, GOSHEN
Valley Set A. Rosy 2-10 346-2X 10221 462
s. Valley Set Star's Ambler d. Valley Set Star's Rosamond
Valley Set A. Nettie 2-2 316-2X 8214 398
s. Valley Set Star's Ambler d. Valley Set Booster's Netoria
¶YODER, WILLARD O., FAIRLANE FARM, TOPEKA
Fairlane Supremes Thelma 2-4 305-2X 9070 445
s. Yellow Creek Jewel Supreme d. Manor Lodge Pete's Thelda
ZEINER, VERNIE P., CLEAR CREEK FARM, FILLMORE
Knust Sun Beam 3-8 305-2X 8106 446
s. Warrior of Rose Hill d. Knust's Golden Actress
Fuller Farms Peerless Babs 2-5 305-2X 8313 425
s. McDonald Farms Fore Peerless d. Fuller Farms Golden Babbies

KANSAS

BERTHOLF, W. H. & SON, GREEN PASTURES FARM, WICHITA
Prairiemedes L. Donna 7-11 305-2X 11494 566
s. McDonald Farms King Lauren d. Prairiemede's Wonder Diane
CROSLEY, DALE, HI-VU FARM, PRATT
Hi-Vu Butterfat Kip 4-8 305-2X 15020 714
s. Yellow Creek Handsome Beacon d. Hi-Vu Media Karmel
ECKMAN, ALBERT W., MR. & MRS. ECKMAN'S GUERNSEY FARM, BALDWIN
Mar-Linn's Bright Dawn 6-2 303-2X 9061 476
s. Holcomb's Peerless Victor d. Lady Edna Cameron
Eckman's K. F. Beauty 2-4 305-2X 9474 526
s. Eckman's F. G. King Farouk d. Corvilla's Babette
WINN, ALBERT J., BURLINGTON
Winn Marquis Lucille 3-5 365-2X 9658 491
s. Marette's Marquis of Winnmead d. Loretta's Lucille of Winnmead

KENTUCKY

¶BEASLEY, L. F., RIVERSIDE FARM, FRANKLIN
Hamilton County Free Daisy 3-8 305-2X 9230 518
s. Franchester Kella's Freeman d. Hamilton County Princess Daisy
Riverside Jims Beauty 3-6 305-2X 9630 492
s. Riegeldale Max's Lord Jim d. Lansdowne Beauty
McCREADY, RICHARD F., LITTLE STONER FARM, WINCHESTER
Little Stoner Pipers Dottie 5-4 305-2X 9348 463
s. Walker Farms Piper Confident d. Meridale Don's Dollie
¶SHEHAN, NORRIS & HARDY, PAUL, FOX RUN FARM, CRESTWOOD
Quinet C. of Rose Hill 3-4 305-2X 7650 414
s. Golden Grange P. Corporal d. Knust's Golden Queen

LOUISIANA

JOHNSON, M. L., CLOVER LEAF GUERNSEY FARM, MONROE
El Mor Leo Petunias Darvilla 6-11 305-2X 9987 511
s. McDonald Farms King Leo d. Bad Boy's BeBee Petunia
KLEINPETER FARMS DAIRY, INCORPORATED, BATON ROUGE
Golden Grange Ideal Fawnette 7-0 305-2X 10051 544
s. Golden Grange Ideal Superior d. Golden Grange Ideal Fawn
Brookberry Miss Nerissa 5-4 305-2X 10614 495
s. Western Glow Achievement d. Brookberry Peer's Nyca
Brookberry Miss Frances 4-7 305-2X 10939 485
s. Western Glow Achievement d. Lauxmont Fashion's Decor

MAINE

¶BOOTHBY, HERBERT E., CLOVERLAND FARMS, KENNEBUNK
Cloverland Mightys Royal Lady 2-9 305-2X 9140 460
s. Old Homestead High-and Mighty d. Cloverland Superb's Princess
¶GARDINER, R. H., OAKLANDS FARM, GARDINER
Oaklands Lillian 2-11 305-2X 8850 485
s. Northern Conrad's Laddie d. Oaklands Phil's Comet
Oaklands Silky 2-10 305-2X 8030 409
s. Oaklands Supreme d. Oaklands Daffodil
Oaklands Lorna 2-8 285-2X 7860 420
s. Northern Conrad's Laddie d. Oaklands Gay Hopie
¶MAINE, UNIVERSITY OF, ORONO
U M Transfer M. Hildred 2-5 305-2X 10170 516
s. Blakeford Transfer d. U. M. Initiator Mildred

MARYLAND

¶CARROLL, P. A., ESTATE, DOUGHOREGAN MANOR, ELLICOTT CITY
Manor Q. Flora 3-0 298-2X 8410 410
s. Mulhocaway Butterfat Quartus d. Manor Flora
¶FRAZER, JAMES STANLEY, BEAUFORT FARM, EARLEVILLE
Beaufort Fore Andrea 2-0 305-2X 8560 400
s. Green Meads Forecast d. Beaufort Audrey
¶GARST, DONALD L., GARSTLYN FARM, FREDERICK
Garstlyn Robin 2-4 305-2X 9230 450
s. Blakeford Colonial d. Inheritor's Proud Roseann
JONES, PAUL M., SR. & JR., MT. EPHRAIM FARMS, SNOW HILL
Cosquays Supreme Scarlet Bud 13-9 305-2X 7847 404
s. Gayhead's His Supreme d. Cosquay's Scarlet Rose 2d
Mt. Ephraim May Queen 4-3 305-2X 9944 543
s. Tarbell Romulus Laddie d. Mt. Ephraim A. M. Princess
Mt. Ephraim Piper Lydia 2-10 305-2X 8510 442
s. Flying Horse Melody Piper d. Cosquay's Country Lady
Mt. Ephraim D. Roslyn 2-4 305-2X 8668 409
s. Coldspring's B. R. Demonstrator d. Locust Grove I. Ramona
GLEN SAVAGE DAIRY, INCORPORATED, GLEN SAVAGE FARM, MOUNT SAVAGE
Glen Savage Majors Jilco 4-0 305-2X 8310 423
s. Deer Field Major d. Glen Savage Royal's Jill

MASSACHUSETTS

COTTING, C. E., CHEDCO FARM, BERLIN
Chedco Hollyhock 5-7 305-2X 13154 696
s. Fairlawn K. King d. Fairlawn Actor's Hollyhock
Chedco M. Laurel 3-8 305-2X 12442 679
s. Fairlawn K. Marmion d. Fairlawn K. Laurel
CUNNINGHAM, ALAN, MRS., MILLBORN FARM, MILLIS
Millborn Lunette 10-3 305-2X 11323 488
s. Sterlingold Lord Lydon d. Millborn Blue Moon
EDGEWOOD FARM, NORTH ANDOVER
Edgewood Kings Althea 11-9 365-2X 12745 616
s. Flying Horse Colonel's King d. Edgewood Peer's Incense
Edgewood Royals Ladida 7-7 290-2X 9860 447
s. Forges Prince Royal d. Edgewood Parson's Ellen
Edgewood J. Pamela 3-6 312-2X 10583 459
s. Dunwalke R. Juryman d. Edgewood Royal's Pride
Edgewood J. Cynthia 3-6 332-2X 10682 468
s. Dunwalke R. Juryman d. Edgewood Hollistans Charmette
HATHEWAY-STEANE CORPORATION, THE, CORONA FARM, SOUTHWICK
Coronas Butterfat C. Twinkle 1-11 292-2X 8259 459
s. Woodacres Lord Charmer d. Corona's Butterfat Tillie
¶MASSACHUSETTS, UNIVERSITY OF, AMHERST
Bay State General Heather 2-3 305-2X 7980 426
s. Oaklands General d. Bay State Holiday A Millie
SOUZA, RALPH M. & MARY H., ELMHAVEN FARM, SOUTH WESTPORT
Lynbrook Cherub Annetta 5-9 305-2X 14103 682
s. Lynbrook Anita 2d's Cherub d. Lynbrook M. B. W. Ann
¶STONE, ROBERT G., GREAT HILL FARM, MARION
Great Hills Flora 2-2 305-2X 10930 507
s. Fritzlyn Jeanette's Flash d. Great Hill's Lassie

MICHIGAN

¶BERESFORD, JAMES A., TYRONE FARM, METAMORA
Clover Oaks D. Eva 2-9 305-2X 9640 392
s. Hominy Hill Decorator d. Clover-Oaks Royal Butterscotch
COLBY, HOWARD H., COLBY DALE FARMS, ROMEO
Colbys Sophie 4-5 305-2X 13010 638
s. Colbys Gallant d. Colbys Glennie
Colbys Empress 4-2 305-2X 10490 574
s. Langmeadow Envy's Royal d. Colby's Grace
Colbys Princess Ledanna 3-4 305-2X 8427 449
s. Colbys Prince Rainier d. Colbys Ledanna
Rosewood Emperors Darlene 2-3 305-2X 10329 538
s. Colbys Emperor d. Rosewood V. Darlene
Colbys Miss Eliza 2-3 305-2X 8637 432
s. Colby's Mr. Minnie d. Colby's Elsie
DANCER, H. M., COWHAM FARM, JACKSON
Cowham Farm Rose Irene 4-11 318-2X 10451 446
s. Cowham Farm Rose's Rex d. Lyrene C. Roselle
Wabeek Royalists Cynette 4-1 320-2X 9217 569
s. McDonald Farms Le Royalist d. Brays Island Loyalty
Cowham Farm Noble Gail 3-8 365-2X 11617 573
s. Cowham Farm Noble Rex d. Merrie Gail
HENNING, ED & SONS, SILVER BIRCH FARM, COOPERSVILLE
Silver Birch A. Goddess 4-0 301-2X 9133 426
s. Silver Birch King's Andy d. Silver Birch Gladiola
Silver Birch L. Anita 2-0 290-2X 7129 374
s. Maid's Springhill Lindsey d. Silver Birch Andy's Glad
Silver Birch L. Garnet 1-10 305-2X 8147 411
s. Maid's Springhill Lindsey d. Silver Birch Gladiola
HETZNER, HENRY & SONS, SAGINAW
Morninglory Nina 6-5 305-2X 10393 470
s. Welcome In Valor Lynn d. Morninglory Irene
Morninglory Lola 4-2 302-2X 8747 462
s. Colbys Lochinvar d. Morninglory Polly
MYERS, C. FAYE & ADDISON G., KNOLLNOOK FARM, GRAND BLANC
Knollnook Lucky Bell 4-3 305-2X 11277 517
s. Flying Horse Harmony's Lucky d. Knollnook Peerless Beauty
Knollnook Lucky Lady 4-3 274-2X 9805 453
s. Flying Horse Harmony's Lucky d. Knollnook Peerless Coronet
Knollnook Supreme Flash 2-0 298-2X 8024 362
s. Yellow Creek Jewel Supreme d. Knollnook Lucky Dash
PATTERSON, JOE C. & SONS, HOMEWARD FARMS, REED CITY
Homeward Gordons Goldie 11-8 305-2X 9300 534
s. Cesor King's Gordon d. Homeward Remus' Goldie

Regular Registration, Like Continuous Testing, Makes Your Guernseys Worth More . . .

PATTERSON, LEE & SONS, PATTERSON HOMESTEAD FARM, RICHMOND
Patterson Homestead Ena 7-4 307-2X 13984 607
s. Langmeadow Excellance d. Sylvia of Patterson Homestead
Patterson Homestead Evaline 6-11 365-2X 11972 577
s. Langmeadow Excellance d. Patterson Homestead Mona
Littlebrooks Roseann 2-2 307-2X 10149 485
s. Coldspring's Beauty's Dictator d. Jodot Farm Milkmaker's Rosie
Patterson Homestead Mag Linda 3-9 341-2X 9876 512
s. Meadow Lane Ranger d. Patterson Homestead Emetta
¶SIEFERT, AUGUST & HAROLD & WEGNER, LEONA, FAIR ACRES, STURGIS
Sieferts Annabelle 4-6 305-2X 9590 463
s. B Master of Dendel Farms d. Siefert's Eve Susan

MINNESOTA

ZIEMER, KENNETH, MEADOW VIEW FARM, WALTHAM
Meadow View Tinker 3-1 365-2X 10405 554
s. Meadow View's B. G. Royal Bomber d. Meadow View Ethel

MISSISSIPPI

¶BARNETT, JACK, SUNNY LANE FARMS, STARKVILLE
Sunny Land Piper Stella 6-11 305-2X 10600 543
s. Walker Farms Piper Fascination d. Van Dyke Levity Shirley
Callicott Bens Nellie 3-7 300-2X 7300 420
s. Gayoso Piper's Benefactor d. Hermitage View Lanny's Norma
Sunny Land L. Dawn 2-8 305-2X 8410 419
s. Castle Brook Velours Leader d. Buff's Babe Dell
Sunny Land L. Lillian 2-6 305-2X 9100 425
s. Castle Brook Velours Leader d. Sunny Land Piper Lassie
¶BOWDEN, JONES E., GAYOSO VIEW FARMS, HORN LAKE
Welcome In Valor Angela 10-3 305-2X 11080 484
s. Welcome In Chum's Valor d. Barbara Ann's Angela
Charlescote Fruitful 6-2 305-2X 10300 550
s. Fairlawn K. Ophie d. Charlescote Noble's Bountiful
¶GILL, DAN B., NESBIT
Rosalees Princes Fannie 4-7 291-2X 9740 533
s. Charmer's Gloria's Prince d. Gill's Duke's Ben's Rosalee
¶MISSISSIPPI STATE UNIVERSITY, STATE COLLEGE
Magnolia Corinthian Lovise 2-4 305-2X 9270 464
s. St. Albans Monarch Corinthian d. Magnolia Ranger's Lovise
Magnolia Honor May 2-3 305-2X 9000 393
s. Western Glow His Honor d. Magnolia Steadfast May
Magnolia Flash May 1-11 305-2X 10090 427
s. Fritzlyn Jeanette's Flash d. Magnolia Ranger May
¶MORGAN, W. MURRY, HI-HILL FARM, COLDWATER
Hi-Hill Anita 9-2 305-2X 10220 437
s. Welcome In Forward's Don d. Blair's Den Rose

MISSOURI

GHERE & CUBBIN, CUBBIN ACRES, BUTLER
Cubbins J. C.'s Beatrice 3-1 305-2X 8776 461
s. Foremost J. C.'s Strongheart d. Levi's Acta L. Bea
WILSHUSEN, THEODORE, PRAIRIE VIEW FARMS, IONIA
Prairie View Barbara's Beauty 9-8 305-2X 9625 451
s. Prairiemede's L. Gem Reward d. Barbara of Hermosa Farms

NEBRASKA

MULLER, JOE P., JO-BE FARM, VALLEY
Laura Delores of Happy Hollow 7-11 305-2X 9674 600
s. Skyline King's Don d. Cavalore's Leila's Laura
Jo-Be Hallmark's Miranda 3-4 305-2X 7771 429
s. Mulhocaway Butterfat Hallmark d. Jo-Be Jed's Glad
Jo-Be Generals Naomi 2-2 305-2X 9198 407
s. Jo-Be Kadi's General d. Jo-Be Chum's Edith

NEW HAMPSHIRE

FRANKLIN, MABEL C., HOB NOB FARM, DOVER
Elmhaven Angela 11-10 305-2X 14415 631
s. Rockingham His Highness d. Elmhaven's Applebloom
Hob Nob C. Norma 4-5 305-2X 12332 534
s. Northern Conrad's Count d. Hob Nob Nan
Ideals Superiors Ninon 4-10 365-2X 20754 1131
s. Ideal's Superior d. Ideal's Beacon's Nina
Hob Nob Glory 2-4 305-2X 10250 477
s. Northern Conrad's Count d. Hob Nob Gloria
¶WEEKS, JOHN F., GUNSTOCK HILL FARM, LACONIA
Gunstock Hill N. Ginger 2-4 305-2X 9450 455
s. Yellow Creek King's Noble d. Gunstock Hill C. Gail
Gunstock Hill Noble Sandy 2-1 305-2X 8070 402
s. Fairlawn K. Nobleman d. Gunstock Hill M. N. Sandra

NEW JERSEY

ADAMS, ELMER E. & PAUL E., FLORA LEA FARM, MEDFORD
Flora Lea Winnie 3-6 296-2X 8237 445
s. Wilgorlan Farms Lee d. Flora Lea Wendy
Flora Lea Winstons Mabel 2-0 305-2X 9201 473
s. Locust Grove Melinda's Winston d. Locust Grove P. Melida
Crestview Flora's Marilyn 2-0 305-2X
s. Crestview Shirley's Master d. Innisfree Cherub's Flora
ALDERNEY DAIRY COMPANY, ALDERNEY BROOKLAWN FARMS, MORRIS PLAINS
Perona Conqueror Dora 6-8 305-2X 10345 553
s. Hominy Hill Conqueror d. Perona King's Fantasy
Perona Farms A. Princess 5-7 305-2X 12555 622
s. Hominy Hill Achievement d. Perona Royal Princess
Valley Farm Bright Pauline 5-4 305-2X 11359 600
s. Locust Grove Merit's Bright Lad d. Locust Grove I. Pauline
Brooklawns Barbette 4-3 305-2X 10884 589
s. LushAcres Boswells Monarch d. Brooklawn's Lad's Barb
Brooklawn Queen Aita 2d 3-6 305-2X 9970 615
s. Hominy Hill Premier d. Brooklawn Queen Aita
Brooklawn M. Flamingo 2-10 305-2X 8831 506
s. LushAcres Boswells Monarch d. Brooklawn Heritage Fatimee
BASSETT, WILLIAM B. K., STAR VALLEY FARM, POTTERSVILLE
Star Valley K. Tamora 4-4 305-2X 8712 488
s. Star Valley Knight d. Star Valley Cressida
HOBLER, ATHERTON W., WOODACRES FARM, PRINCETON
Senecaside Meryl 9-8 305-2X 10758 566
s. Moreau Farms Chief d. Marijane of Orchard Brook
Woodacres Cavaliers Calypso 5-11 305-2X 12545 689
s. Woodacres Butterfat Cavalier d. Glengeran Leader's Calypso
Lycadia Farms Mo Mary 6-1 296-2X 11421 605
s. Moreau Farms Chief d. Lycadia Farms Admiral Melanie
Open Hearth Mo's Mitzie 5-5 305-2X 13095 709
s. Moreau Farms Chief d. Open Hearth Chief's Mitzie
Roetta Cherrys Bea 7-9 305-2X 12518 656
s. Wyno Beau's The Dean d. Roetta Cherry
Mulhocaway Butterfat Saltine 3-6 303-2X 10444 576
s. Mulhocaway Beauty Butterfat d. Mulhocaway Lovely Sal
LASLOCKY, S. R., MILLSIDE FARMS, RIVERSIDE
Roscoes Rita of M. F. 8-0 305-2X 11741 645
s. Maplemoor's Roscoe d. H. V.'s Rita of Millside
Mischiefs Millside Begonia 3-5 305-2X 8250 471
s. Hi-Carbon Gladiola's Mischief d. Rudy's Begonia of Millside
Mischief's Millside Mertensia 3-5 305-2X 9684 632
s. Hi-Carbon Gladiola's Mischief d. Emblem's Mertensia of M. F.
McVEIGH, CHARLES J. D., JOCHAMAL FARM, HACKETTSTOWN
Jochamals Cavaliers Pat 7-10 305-2X 9687 466
s. Hominy Hill Cavalier d. Jochamal's Patricia
Jochamal Premiers Prudence 3-6 305-2X 8322 416
s. Hominy Hill Premier d. Jochamal's Uriah's Patsy
Jochamal Hollirex Babette 3-5 305-2X 11186 515
s. Mulhocaway Butterfat Hollirex d. Jochamal Warrior's Babs
Jochamal Cavaliers Rhoda 3-7 305-2X 9853 482
s. Hominy Hill Cavalier d. Jochamal's Uriah's Rebecca
¶NEW JERSEY AGRICULTURAL EXPERIMENT STATION, SUSSEX
B. H. H. Royals Carla 3-7 305-2X 8270 437
s. Flying Horse Harmony's Royal d. B. H. H. Clarinet's Clara
RIKER, D. C., DANGRA FARM, LONG VALLEY
Dangras Katherine Beauty 10-2 305-2X 9066 521
s. Coldspring's Beauty Noble King d. Dangra's Radiant Shirlea
Dangras Que Frill 2-4 305-2X 7644 422
s. Mulhocaway Butterfat Quartus d. Hominy Hill R. K. Fran
STOUT, HENRY & SONS, MT. PAUL FARM, FAR HILLS
Mt. Paul F. Cecile 5-2 305-2X 11236 565
s. Hominy Hill Flashdale d. Mt. Paul Celia
TURNBULL, WILLIAM, TEVIOT FARMS, FAR HILLS
Teviot Climax Faithful 2-6 305-2X 7981 381
s. Haddon's M. Climax d. Teviot Drummer's Fawn
¶WESCOTT, L. B., MULHOCAWAY GUERNSEYS, ROSEMONT
Mulhocaway Star Freda 2-6 305-2X 8790 436
s. Mulhocaway Butterfat Hollistar d. Mulhocaway Queen Fresia
Mulhocaway Butterfat Hollena 2-3 305-2X 8370 424
s. Mulhocaway Beauty Butterfat d. Mulhocaway Butterfat Quickly
Mulhocaway Butterfat Aura 2-4 305-2X 10730 485
s. Mulhocaway Beauty Butterfat d. Mulhocaway Holly Aurora
Mulhocaway Errant Spotlight 2-2 305-2X 8020 378
s. Mulhocaway Eros Butterfat d. Mulhocaway Cavalier Flashlight

NEW MEXICO

TAYLOR, J. W., CHELTEN FARM, LAS CRUCES
Chelten Maryln's May 11-0 305-2X 12265 633
s. Idylbrook Burt d. Maryln of Daisy Lane
Chelten Watchfuls Dorthia 10-0 305-2X 8984 496
s. Chedco Watchful d. Meadow Brook's Rex's Dorthia
Chelten Hardwicks Rose Marie 6-6 305-2X 11721 481
s. Fairlawn K. Hardwick d. Chelten E. Rosemary
Elrason M. Morning 5-9 292-2X 10799 520
s. Wandamere Royal Master d. Elrason P. Mert
Chelten Hardwicks Fern 4-3 296-2X 9388 433
s. Fairlawn K. Hardwick d. Chelten E. Feva
Chelten Hardwicks Gayly 3-5 305-2X 8841 419
s. Fairlawn K. Hardwick d. Chelten Forward's Gay

NEW YORK

ANDRUS, JILIA DYCKMAN MEMORIAL, INCORPORATED, BOURNEDALE FARMS, YONKERS
Bournedale Lads Lillibelle 5-4 305-2X 8623 490
s. Bournedale Majesty's Lad d. Bournedale La Noce's Belle
¶CALHOUN, JOHN E. & SONS, ROSENDAHL FARM, HOOSICK FALLS
Green Meads Duchess Topaz 2-7 305-2X 9690 445
s. Green Meads Grand Duke d. Green Meads Travler's Token
CHRISTAL, HENRY I., HANOVER HILL FARM, YORKTOWN HEIGHTS
Hanover Hill Pre Patricia 3-6 305-2X 10811 479
s. Wandamere Predictor d. Hanover Hill Beautiful
¶CORBETTA, ROGER H., ATTEBROC FARM, MILLBROOK
Attebroc Suza's Gardette 2-5 305-2X 10590 590
s. Attebroc Majesty's Suza d. Dunwalke R. Gardenia
HOLCOMB, EARL W. & SON, GREENE
Holcombs M. Clarrisa 10-10 305-2X 10863 476
s. McDonald Farms B. B. Magistrate d. Queen's Peerless Charity
Holcombs N. Leslie 9-9 295-2X 10673 448
s. Foremost J. C.'s Nero d. Holcomb's Peerless Louise
Holcombs C. Eve 4-10 298-2X 7830 458
s. Holcomb's L. Chris d. Holcomb's Royal Eloise
Holcombs V. Juliette 2-7 305-2X 7941 401
s. Hominy Hill Viceroy d. Holcomb's T. Jessie
HYLAND, HELEN S., POND ACRE FARM, CRARYVILLE
Feura Romax Tidy 6-1 305-2X 10940 524
s. Great Elm Phil's Romax d. Feura B. Trixie
Silver Mt. W. Dolly Dimple 4-11 291-2X 7980 440

KEEP YOUR REGISTRATIONS UP-TO-DATE

s. Ideal's Worthy — d. Pond Acre Farm's Dolly
Pond Acre Farms Rosalind 4-11 301-2X 10540 581
s. Deep Lake Joshua — d. Silver Mt. Imperial's Rosette
Pond Acre Farms Aurora 4-7 305-2X 12290 464
s. Mulhocaway Butterfat Iroquois — d. Kirndale Walker Stella
Pond Acre Farms Countess 5-0 305-2X 9990 514
s. Chilane Orchid's Supreme — d. Old Homestead Countess
Pond Acre Farms Ida 3-10 305-2X 11980 560
s. Greenway Squire — d. Pond Acre Farm's Irene
Brookdell Hestor 2-3 305-2X 7600 394
s. Caumsett Tore — d. Brookdell King's Hedda
Pond Acre Farms S. Pearl 2-5 305-2X 8880 408
s. Greenway Squire — d. Pine Grove Primrose's Pearl
Pond Acre Farms F. Dowry 2-8 305-2X 8390 461
s. Fritzlyn Jeanette's Flash — d. Five Star Dolly

¶PARNELL, STEWART E., LITTLE FALLS FARM, PIFFARD
Little Falls Nans Flossie 2-9 300-2X 9600 466
s. Ideal's Nanette's Superior — d. Sunnyside N. V. Fancy

PAYNE, ETHEL, SILVER MOUNTAIN FARM, MILLERTON
Silver Mt. Mariner's Wisdom 5-7 297-2X 10254 468
s. Silver Mt. Mariner — d. Silver Mt. Imperial's Welcome
Silver Mt. Mariner's Gay 3-5 305-2X 10838 518
s. Silver Mt. Mariner — d. Silver Mt. Imperial's Gail
Silver Mt. Leader's Laura 3-2 293-2X 9638 460
s. Willowby's Royal Leader — d. Silver Mt. C. Lorna

¶PINE GROVE DAIRY, INCORPORATED, PINE GROVE FARMS, DUANESBURG
Pleasant Knob M. Elise 4-3 305-2X 10920 537
s. Langmore P. Matchless — d. Elma of Pleasant Knob

POLLACK, GEORGE J., PINE GROVE FARMS, BINGHAMTON
Pine Grove V. Xette 3-7 301-2X 7655 442
s. Pine Grove H. Victor — d. Pine Grove T. Ujette

¶WIGHTMAN, ALICE K., TARBELL GUERNSEY FARMS, SMITHVILLE FLATS
Tarbell Gallant Fanita 11-0 305-2X 13350 602
s. McDonald Farms Tarbell — d. Tarbell Regal Florovale
Tarbell Romulus Audley 10-6 305-2X 10190 491
s. Coldspring's Romulus' Anchor — d. Tarbell Champion Audley
Tarbell Valroyal Happy Girl 10-2 305-2X 11240 544
s. Tarbell Gallant Valroyal — d. Tarbell Peerless Happy Girl
Tarbell Valroyal Minuet 8-5 305-2X 11660 616
s. Tarbell Gallant Valroyal — d. Tarbell Queen Minuet
Tarbell Brilliant Eugenie 5-11 302-2X 8770 498
s. Midview Beauty's Blaze — d. Tarbell Radiant Eugenie
Tarbell Wandelia 4-10 305-2X 9850 460
s. McDonald Farms Pre Leader — d. Tarbell Lady Wandelia
Tarbell Valroyal Rhea Mitzi 4-3 305-2X 8410 428
s. Tarbell Gallant Valroyal — d. Tarbell Romulus Rhea Mitzi
Tarbell Rival Eugenie Belle 4-2 305-2X 9170 426
s. McDonald Farms Rival Villager — d. Tarbell Radiant Eugenie Belle
Tarbell Lancers Fidelia 3-3 305-2X 7420 415
s. Hominy Hill Lancer — d. Tarbell Romulus Fidelia
Valentine of Glendale 7-5 305-2X 12440 634
s. Circleview Custer — d. Princess Vivian of Glendale
Tarbell Senorita Susette 2-7 305-2X 10150 476
s. McDonald Farms Senior — d. Tarbell Romulus Sue
Tarbell Supreme Lavender 2-5 304-2X 8940 380
s. Tarbell Supreme Warrior — d. Tarbell Princess Lavender
Tarbell Supreme Eloise 2-5 305-2X 7300 387
s. Tarbell Supreme Warrior — d. Tarbell Nicki Eloise
Tarbell Senorita Lenda Lou 2-2 305-2X 7830 401
s. McDonald Farms Senior — d. Tarbell Gallant Lenda Lou
Tarbell H. R. Victoria 2-2 277-2X 7530 382
s. Fairlawn Hornet's Rex — d. Tarbell Ideal Victorine

NORTH CAROLINA

¶BRADSHAW, A. H., OAKRIDGE FARM, HICKORY
Oakridge H. Betty 5-11 305-2X 12860 674
s. Haddon's J. Hornet — d. Oakridge King Jennie
Oakridge K. Silvia 4-7 305-2X 12140 631
s. Oakridge Mollie's King — d. Oakridge Count's Silverqueen
Oakridge K. Grace 3-10 305-2X 10900 534
s. Oakridge Mollie's King — d. Oakridge Noranda's Augusta
Oakridge K. Bets 3-8 305-2X 9690 490
s. Oakridge Mollie's King — d. Oakridge H. Betty

BROOKBERRY FARM, WINSTON-SALEM
Locust Grove H. Ellen 6-8 305-2X 12884 622
s. Hornet's Bright Lad — d. Gardenville Rose Ellen
Brookberry Miss Darlene 5-9 305-2X 14743 720
s. Western Glow Achievement — d. Brookberry King's Daisy
Larch Hollow Pride 5-7 305-2X 11650 619
s. McDonald Farms Pre Leader — d. Larch Hollow Althea
Brookberry Fashions Maxiene 4-9 305-2X 11996 587
s. Two Brooks Fashion — d. Brookberry Peer's Mimi
Smithfield Mo's Pest 2-10 305-2X 9607 518
s. Moreau Farms Chief — d. Smithfield Donna's Nuisance
Brookberry Chali Amity 3-1 305-2X 9159 411
s. Brookberry Western Challenger — d. Kilmac Peerless Ann
Brookberry Just Judy 2-2 305-2X 8129 410
s. Brookberry Gay Jupiter — d. Brookberry Ben's Juno

¶CARLSON, LAURINDA R., CARLSON FARMS, GREENSBORO
Rivulet Valleys Esther 8-10 305-2X 12360 583
s. Klondike Raider's Bright Lad — d. Dairylou Southland Esther
Ideals Marmions Mae Ella 7-9 305-2X 10840 464
s. Ideal's Marmion — d. Ideal's Dictator's Mae Ella
Skuggek Courageous Ambition 2-7 305-2X 10230 446
s. Far West Courageous — d. Locust Grove Melinda's Dulcie

¶CAROLINA DAIRY, INCORPORATED, CLECO FARM, SHELBY
Pinnacle View Maxim Prim 5-10 305-2X 10600 553
s. Pinnacle View Sweepstake Maxim — d. Pinnacle View Charmer Panda

¶CARR, HENRY C., GUERNSDEL FARM, CHAPEL HILL
Park Forest Luthers Bernice 7-11 301-2X 9590 549
s. Midview Ivanhoe's Luther — d. Park Forest Vallerina
Guernsdel Princess Pride 6-4 305-2X 8840 502
s. Croasdaile's Prince Rupert — d. Princess Bonny of Chilbrook 2d
Guernsdel Maxim Nita 6-2 305-2X 10990 542
s. Bournedale Maxim's Duke — d. Guernsdel Princess Nonette
Guernsdel Maxim Flash 5-8 305-2X 13380 724
s. Bournedale Maxim's Duke — d. Williamsdalle's Rupert's Faith
Park Forest Maxims Fanny 3-11 305-2X 9490 528
s. Belnemus Usurla's Maxim — d. Park Forest General's Dot
Guernsdel Dandy Katrina 2-7 305-2X 9220 490
s. Lauxmont Dandy — d. Guernsdel Maxim Katherine

¶GREEN, J. M., GREENACRES FARM, RAMSEUR
Greenacres Royal Opal 3-6 305-2X 8300 475
s. Skuggek Royal Grady — d. Orchard Farm Pansy
Greenacres Royal Girtie 2-4 305-2X 8150 389
s. Skuggek Royal Grady — d. Greenacres Vigo Girline
Greenacres Vicer R. Fancy 1-11 305-2X 7690 395
s. Hominy Hill Viceroy — d. Greenacres Royal R. Fantasy

¶HILL, GEORGE WATTS, QUAIL ROOST FARMS, ROUGEMONT
Quail Roost Majesty Gem 8-6 305-2X 9910 476
s. Holliknoll Maxim Noble Majesty — d. Willowmere Maxim Gem
Quail Roost Royalty Bopeep 2-1 305-2X 7000 380
s. Quail Roost M. Royalty — d. Quail Roost Maxmost Bopeep

¶KILDAIRE FARMS, INCORPORATED, CARY
Kildaires Comet Sula Mae 4-7 276-2X 7560 447
s. Quail Roost Max Comet — d. Kildaire's Elizabeth
Kildaires Dandy Caroline 2-0 305-2X 8860 437
s. Quail Roost Majesty Dandy — d. Kildaire's Ora

¶MIMS, ALLAN C., ALLAN MANOR FARM, ROCKY MOUNT
Ideals Beacons Madge 10-6 305-2X 10300 489
s. Ideal's Beacon — d. Tulip's Sensation Madge
Allan Manor Hera Beth 5-4 305-2X 10170 556
s. Quail Roost Hilda's Maxim — d. Pebblebrook's K. Bettina
Allan Manor Lancers Sophia 4-0 305-2X 11390 564
s. Allan Manor Hera Lancer — d. Allan Manor Hera Sophia
Noblemans Walda 2-6 305-2X 8840 417
s. Westlynn Royal Nobleman — d. Hillcrest Noble Marie

¶STOKES, E. S., GOLDPRINT FARM, LINWOOD
Crescent May Blossom 9-9 305-2X 8230 444
s. Klondike Raider's Crescent — d. Maxim Star's May

OHIO

ADKINS, CHARLES P., CLEARVIEW FARM, SAINT HENRY
Clearview M. D. Daisy 11-4 305-2X 8372 426
s. Franchester Handy Milkmaker — d. Franchester P. Dahlia
ClearviewPerfection B. Ladylike 4-11 301-2X 11890 543
s. Franchester F. Perfection — d. Clearview Beauty Lady
Clearview Ross Polly 2-7 305-2X 7978 395
s. Villa-Way Ross — d. Clearview Jack's Polly

BARTON, ROBERT & CHANNELL, PAUL, MELODY MOUND FARM, SABINA
Melody Mound Exilda 5-6 305-2X 9942 512
s. Franchester Free Sterling — d. Colonial Acres Esmerilda
Milmoores Fashion Malinda 5-1 305-2X 10789 559
s. Milmoor'e Fashioner Fashion — d. Milmoore's A. Malinda
Melody Mound V. Cherry 1-11 288-2X 7940 366
s. Melody Mound Viceroy — d. Kishwaukee Cherry

BEACH, HAZEL H. & SOMMERS, ROBERT D., COGNIAC FARM, LONDON
Cogniacs Royal Janie 2-10 305-2X 8903 485
s. McDonald Farms Royal Zebo — d. Cogniac's Per June
Cogniacs Royal Glenda 2-10 303-2X 9946 526
s. McDonald Farms Royal Zebo — d. Cogniac's Per Vivian
Cogniacs Per Melba Ann 2-10 305-2X 11424 569
s. McDonald Farms Pert Richard — d. Cogniac's Jolly Regina
Cogniacs Royal Barbara 2-9 305-2X 10144 510
s. McDonald Farms Royal Zebo — d. Cogniac's Jolly Bertha

BOLTON, CHARLES B., FRANCHESTER FARMS, WEST SALEM
Wescons Norbeaus Delightful 10-1 305-2X 13633 683
s. Hill Girt Norbeau — d. Wescon's Masher's Delectable
Spencer Farm Le Primrose 9-0 305-2X 12159 641
s. McDonald Farms Le Nigel — d. Spencer Farm Supreme Paula G.
Cogniacs Jolly Darlene 6-0 305-2X 12164 572
s. McDonald Farms Jolly Scion — d. Cogniac's Arlene
Jande Western Pride 3-9 305-2X 12383 620
s. Hensiee Farms Westerner — d. Jande Proud Rose
Tarbell Rival Emmaline 3-6 305-2X 9750 505
s. McDonald Farms Rival Villager — d. Tarbell Gallant Emmaline
Fuller Farms Monella 3-3 305-2X 7532 454
s. Fuller Farms Peerless Monitor — d. McDonald Farms Miss Voella
Clearview Janets Evangeline 2-10 305-2X 9800 486
s. Golden Grange Ideal Vangeline — d. Clearview Maker's Janet
Franchester Emeralds Starlet 2-6 305-2X 7686 434
s. Franchester K. H. Emerald — d. Franchester Mystic Starlet
Franchester Models Kella 2-5 305-2X 9870 488
s. Coldspring's B. V. Model — d. Franchester Squire's Kella
Langwater Supremes Princess 2-5 305-2X 8244 385
s. Langwater Supreme — d. Berrybrook Princess
Franchester J. Majesty 2-4 289-2X 9042 451
s. Franchester Transfer's Jester — d. Franchester Model's Majesty
Franchester Jesting Julia 2-3 305-2X 8077 421
s. Franchester Transfer's Jester — d. White Lick Princess Julia
Franchester Models Pam 2-3 295-2X 10296 553
s. Coldspring's B. V. Model — d. Franchester F. K. Pam
Franchester Modern Galaxy 2-1 290-2X 8809 453
s. Franchester Model's Majestic — d. Tagalong's Gail

EBERHARD, WALTER A. & SON, EBER-LEA FARM, GROVE CITY
Eber-Lea Transfers Selma 3-0 272-2X 7788 436
s. Blakeford Transfer — d. Eber-Lea Master's Belma
Transfers Goldie 2-3 305-2X 9921 477
s. Blakeford Transfer — d. Moonlight

EICHER, PAUL L., SUNNYBROOK FARM, WEST SALEM
Sunnybrook Diplomat's Nana 2-4 305-2X 9385 515
s. Mulhocaway Butterfat Diplomat — d. Sunnybrook Golden Nancy
Sunnybrook B. B. Frivolous 2-2 305-2X 8336 405
s. Mulhocaway Beauty Butterfat — d. Sunnybrook Butter Fancy
Sunnybrook Diplomats Vanessa 2-1 305-2X 8030 460
s. Mulhocaway Butterfat Diplomat — d. Sunnybrook Gay Vanity

Regular Registration, Like Continuous Testing, Makes Your Guernseys Worth More . . .

FORTKAMP, CARL, GOLD BANNER FARM, COLDWATER
Gold Banner P. Ida 7-1 305-2X 10339 513
s. Franchester Free Peacemaker d. Gold Banner Ida
Gold Banner B. Leaders Ivy 2-4 305-2X 8307 419
s. Woodacres King's B. Leader d. Gold Banner Patriot Ire
FORTKAMP, LINUS, COLDWATER
Springtime C. K. Flo 5-1 273-2X 7944 431
s. Gardenville Coronation King d. Springtime Master's Flo
HANSEN, WALTER J. & SONS, PINE RIDGE FARM, BELLEVUE
Pine Ridge Mainmast Nell 5-4 305-2X 8357 465
s. Western Glow C. F. Mainmast d. Pine Ridge Victor's Nella
Pine Ridge Constant Bea 4-11 305-2X 9631 506
s. Gray Haven Jester's Constant d. Pine Ridge Prince's Bo
Pine Ridge Constants Trixie 3-6 305-2X 8149 446
s. Gray Haven Jester's Constant d. Pine Ridge Royal Patricia
Pine Ridge Constants Tammi 2-5 305-2X 9535 487
s. Gray Haven Jester's Constant d. Pine Ridge Royal Patricia
HAYNES, PAUL O., SPARJA FARM, PATASKALA
Sparja Farms Lads Amy 2-11 305-2X 8850 402
s. Welcome In Charter Lad d. Sparja Farms' Leaders Amy
HIGH, F. L. & SON, HIGH'S HONEY FARM, MENDON
Honey Farm J. Karen 2-0 305-2X 6435 362
s. Franchester Model's Jason d. Honey Farm V Cora
JUMP, DALE C. & SONS, GUERN-DU FARM, KENTON
Guern-Du C. P. Dawnita 3-3 276-2X 7963 431
s. Chedco Philosopher d. Gayoso View's Remus Dawnita
Guern-Du Valiant Manor 3-1 298-2X 9269 456
s. Rineland Manor General's Luke d. Guern-Du H. Valiant
Guern-Du Glow Rose 2-1 280-2X 7389 402
s. Flying Horse Harmony Royalmost d. Guern-Du Glow
KLAMFOTH, DONALD L., MAPLE LAWN FARM, CANAL WINCHESTER
Fair Maple Marta H. 5-2 301-2X 12145 650
s. Maple Dawn Squire's Flash d. Mayflower's H. Marta
Maple Lawn Pride's Fanny 3-0 365-2X 10699 512
s. Hominy Hill Pride d. Maple Lawn L. Rosalines Fran
Maple Lawn Amos Sandy 2-6 365-2X 9874 473
s. Maple Lawn Amos' Lee d. Olentangy Charm
Ansmil Princes Beauty 2-5 365-2X 10912 481
s. Ansmil Coronation Prince d. Ansmil Design Kristin
Maple Lawn Flashs Betsy 2-4 305-2X 8817 414
s. Maple Dawn Squire's Flash d. Maple Lawn Lind's Bess
TREASE, D. H., MAPLE SHADE FARM, UPPER SANDUSKY
Maple Shade Collanne 6-0 305-2X 9161 465
s. Antietam Royal Steadfast d. Maple Shade Irista
Maple Shade Pixie 3-5 305-2X 8656 484
s. Mulhocaway Butterfat Diplomat d. Maple Shade Little Duchess
Maple Shade D. Annette 2-3 305-2X 8492 398
s. Maple Shade Diplomat d. Maple Shade Annie Laurie
VOGE, ALBERT & FAMILY, WINDY HEIGHTS FARM, WEST ALEXANDRIA
Windy Heights Pearl 5-1 305-2X 8769 476
s. Franchester Hornet's Favorite d. Windy Heights T. Peggy
Windy Heights Jolly Gwen 3-1 305-2X 7917 424
s. Franchester Hornet's Favorite d. Windy Heights Gwendolyn 2d
ZIEGLER, H. J. & SONS, FIRESIDE FARM, REPUBLIC
Fireside Kings Donna 7-0 305-2X 8158 486
s. Fireside Argo's Gay King d. Guerndot Rita's Donna
Fireside Kings Alice 3-2 305-2X 10114 501
s. Fireside Argo's Gay King d. Fireside Aleta
Fireside Kings Daisy 3-1 305-2X 9613 519
s. Fireside Argo's Gay King d. Guerndot Confida's Dora
Fireside Generals Carmen 3-1 305-2X 9832 547
s. Fireside Val's General d. Fireside Roseboy's Charm
ZIEGLER, H. J. & SONS, FIRESIDE FARM, CLYDE
Fireside Grande 9-11 305-2X 9641 494
s. Fireside Victor's Caroler d. Fireside Levity Grace
Fireside Lady Grace 7-3 305-2X 11746 630
s. Fireside Graceful's Victory d. Fireside Graceous
Fireside Kings Violet 6-9 305-2X 9410 499
s. Fireside Argo's Gay King d. Fireside Czar's Violet
Fireside Lucky Lady 6-11 287-2X 9499 493
s. Fireside Challenger d. Fireside Lucky Girl
Fireside Neros Levity 4-7 305-2X 9695 495
s. Hominy Hill Nero d. Fireside Lovely
Fireside Neros Camelia 3-4 305-2X 8281 451
s. Hominy Hill Nero d. Fireside Connie
Fireside Neros Contessa 3-3 286-2X 8236 474
s. Hominy Hill Nero d. Fireside Countess
Fireside Nero's Faith 2-11 305-2X 8516 445
s. Hominy Hill Nero d. Fireside Val's Flora
Fireside Nero's Merryann 2-5 305-2X 7942 454
s. Hominy Hill Nero d. Fireside Challenger's Mary
Fireside Gay Kings Edith 2-3 305-2X 10020 504
s. Fireside Argo's Gay King d. Doral Farm Challenger's Etta

OREGON

BOND, G. W. & SON, PRAIRIE BLOOM GUERNSEY FARM, JUNCTION CITY
Prairie Bloom Hercules Fairy 7-1 305-2X 10221 538
s. Wandamere Doug's Hercules d. Prairie Bloom Flutilla
Prairie Bloom Tinkle Select 5-1 305-2X 8729 594
s. Price's Tinkle Grandboy d. Prairie Bloom Select
Prairie Bloom Susie 4-10 305-2X 10321 519
s. Nyala Prince's Proud Boy d. Prairie Bloom Douglas Surprise
BOSCH, A. C. & C. H. & HUNTING, J. W., BEAUTIVIEW FARM, NYSSA
Columbia Gorge Emerald 6-2 305-2X 11234 521
s. Windell Historian d. Cascade Edith
Beautiview Almas Marion 4-9 305-2X 8873 476
s. Anson of Wesslawn d. Marigold's Mary Alma
FISH, C. B., MR. & MRS., HIDDEN SPRINGS GUERNSEY FARM, WEST LINN
Columbia Gorge Donna Marie 6-0 305-2X 10594 554
s. Windell Historian d. Columbia Gorge Dahlia
Western Glow Cascades Della 4-8 305-2X 11318 538
s. Riverview Cherub's Cascade d. Theo-Vale Flashy Leanora
FLEMING, M. C., WANDAMERE FARMS, BORING
Sun Glow Janet 7-9 360-2X 10892 638
s. Western Glow Noble Mister d. Sun Glow Judy
HARROLD, FOSTER, MAMMOTH MAPLE FARM, CRESWELL
Mammoth Maples Emily 5-7 305-2X 10023 513
s. Prairie Bloom Lady's Duke d. Mammoth Maples Phyllis
Mammoth Maples Kim 2-2 305-2X 7456 388
s. Mammoth Maples Prince d. White Water Cindy
Mammoth Maples Edith 2-0 305-2X 8377 404
s. Mammoth Maples Prince d. Mammoth Maples Emily
JACOB, CYRIL A. & LORETTA, TILLAMOOK MEADOWS, TILLAMOOK
Jalorcy Beautys Adara 8-8 338-2X 11261 517
s. Fame of Aldarra d. Valmere Beautiful
Tillamook Meadows Rosie 5-3 365-2X 12238 575
s. Booster of Tillamook Meadows d. Rally of Tillamook Meadows
MANN, PAUL L. & DELORES, ABIQUA ACRES, SILVERTON
Abiqua Acres Masher Lady Joy 6-1 305-2X 9990 464
s. Western Glow Masher O'War d. Fame's Joy of Abiqua Acres
OREGON STATE UNIVERSITY, ASTORIA
Tideland Ludlows Hagar 6-9 305-2X 15956 807
s. Cla-ore Knight's Ludlow d. Tideland Halo
Tideland Jasons Hollene 2-2 305-2X 10011 581
s. Cla-ore Bonanza's Jason d. Tideland Ludlow's Hagar
Tideland Jasons Gail 2-1 305-2X 8202 476
s. Cla-ore Bonanza's Jason d. Tideland Hedson's Gypsy
SELANDER, GUSTAVE & SONS, ALDER-DELL GUERNSEYS, SHERWOOD
Alder-Dell N. C. Gean 4-5 305-2X 10188 553
s. Noble Curtiss of Alder-Dell d. Gean of Alder-Dell
STAEHELY BROTHERS, VALLEY VIEW FARM, OREGON CITY
Valley View Jims Annabelle 10-2 336-2X 11194 510
s. Ivy Oak Jingle's Lord Jim d. Valley View Annabelle
Valley View M. Victoria 7-4 307-2X 14156 649
s. Valley View Matchmaker d. Valley View B Victoria
Valley View Elders Azalea 5-10 340-2X 10905 565
s. Wandamere Elder d. Valley View Azalea
Valley View Bonds Reva 5-8 365-2X 14014 700
s. Wandamere Douglas Bond d. Belmont's Daisy of Valley View
Valley View Peerless Jane 5-6 319-2X 8977 507
s. Wandamere Doug's Peerless d. Valley View Defender's Daisy
Valley View Performers Jolly 4-11 341-2X 10095 637
s. Valley View Performer d. Valley View Peerless Jolly
Valley View Peerless Philylla 4-9 322-2X 11618 713
s. Wandamere Doug's Peerless d. Valley View Philylla
Valley View Peerless Butternut 3-6 333-2X 10114 539
s. Wandamere Doug's Peerless d. Valley View Defender's Bell
Valley View Peerless Missie 3-4 316-2X 9204 522
s. Wandamere Doug's Peerless d. Valley View Defender's Daisy
Valley View Defenders Lizzie 3-4 305-2X 9187 543
s. Wandamere Bond's Defender d. Valley View B. Lizz
Valley View Bondsmans Lelah 2-3 325-2X 8386 451
s. Valley View Bondsman d. Valley View Linda
Valley View Marksmans Classy 2-2 327-2X 8451 422
s. Wandamere Bond's Marksman d. Valley View Classy
Valley View Performers Poppy 2-0 358-2X 7062 411
s. Valley View Performer d. Valley View Elder's Pauline
Valley View Marksmans Daisy 2-2 312-2X 9150 480
s. Wandamere Bond's Marksman d. Valley View Defenders Dasia
WILSONA FARMS, INCORPORATED, TILLAMOOK
Wilsona Distinct Dairymaid 5-5 283-2X 9155 453
s. Wandamere Phyllis' Distinction d. Wilsona Farms Design
Mello-Lawn Hopes Ideal 4-4 301-2X 10262 507
s. Wandamere D. Harold d. Mello-Lawn Sea Ideal
Norwest Hopes Doris 4-5 327-2X 9067 489
s. Wandamere D. Harold d. Vernon's Lady Marge
Elrason C. Daisyetta 2-6 299-2X 8451 391
s. Wilsona El Captain d. Daisy's Little Flower
YOUNG, DONALD M., CLAIRMONT DAIRY, OREGON CITY
Clairmont Emblems Peg 2-0 305-2X 8023 415
s. Coldspring's Beauty's Dictator d. Clairmont P of W Peeress

PENNSYLVANIA

BRYAN, PAUL S., WHITEBRY FARM, PERKASIE
Whitebry Curmelody 5-6 309-2X 10524 494
s. Curtiss Candy Levity Curtiss d. Whitebry Melody
BUSH, ALVIN R., ESTATE, WYNO FARMS, MUNCY
Wyno Saints Misty 2-5 305-2X 8568 461
s. Wyno Beau's Saint d. Zeitler Actor's Mystic
Wyno Saints Audrey 2-3 305-2X 12399 680
s. Wyno Beau's Saint d. McDonald Farms Le Augusta
Wyno Stately Cynette 2-3 305-2X 10548 602
s. McDonald Farms Pre Statesman d. Wyno Saint's Cynthia
Wyno Hero Yola 2-1 305-2X 17152 765
s. Wyno Saint's Hero d. Butterton Master's Yakima
Wyno Hero Bonnie 2-0 305-2X 12186 593
s. Wyno Saint's Hero d. Wyno Saint's Bonnie
CHURCH FARM SCHOOL, GLENLOCH
Prince Lees Diety of C. F. S. 4-10 305-2X 9082 460
s. Gardenville Prince Lee d. Grandee's Diety of C. F. S.
DONOHOE, EDWARD F., ENDOVALE FARMS, SPINNERSTOWN
Endovale Royal Verbena 3-11 330-2X 11016 559
s. Woodacres Royal Leader d. Arch Lane Butterfat Virginia
Endovale Royal Leah 3-5 365-2X 11275 627
s. Woodacres Royal Leader d. Endovale Noble Licia
LISETER FARM-JEAN L. A. DU PONT, NEWTOWN SQUARE
Liseter Lady Alice 7-9 305-2X 8725 461
s. McDonald Farms Fore Royal Lad d. Forsgate Philosopher's Allice
Liseter Brilliant Edna 6-0 305-2X 10758 570
s. Liseter Brilliant d. Hominy Hill Edna
Liseter Lady Belladonna 4-7 300-2X 11188 537
s. McDonald Farms Fore Royal Lad d. Liseter Honorable Belladonna
Liseter Lady Dixie 4-1 305-2X 10791 518
s. McDonald Farms Fore Royal Lad d. Liseter Leading Donna
Liseter Winning Sunshine 3-2 305-2X 9021 480
s. McDonald Farms Rival Winner d. Liseter Brilliant Sunlight
LONG, ALVA R., AVALONG FARMS, YORK
Franchester Free Itea 10-8 305-2X 8877 480

KEEP YOUR REGISTRATIONS UP-TO-DATE

s. Langwater Freeman — d. Riegeldale Emory's Itchen
Stonehouse Wide Awake 8-7 305-2X 8848 473
s. Evanbrook's Leader — d. Stonehouse Alert
Avalong Farms Jubilee Catania 8-9 302-2X 8966 464
s. McDonald Farms Jubilee — d. Pebble Hill Cavalier's Catania
Avalong Farms Bens Doll 8-0 290-2X 9502 445
s. Wey Acres Levity Benjamin — d. Avalong Farms Jubilee Dolly
Avalong Farms Jubilee Leona 7-6 305-2X 10778 550
s. McDonald Farms Jubilee — d. Windale Distinctor's Leone
Maple Terra Sublimes Melba 5-11 305-2X 9733 510
s. McDonald Farms S. Mister — d. Foremost Regal's Sublime
Mannington Creek Inetta 5-6 305-2X 8876 484
s. Wilgorlan Farms Fearless — d. Mannington Creek Ina
Avalong Farms J. Lettie 6-6 3-2-2X 9665 516
s. Avalong Farms Jubilant — d. Avalong Farms Jubilee Lema
Avalong Farms Bens Rosette 4-11 305-2X 12851 623
s. Wey Acres Levity Benjamin — d. Windale Jubilee's Rose
Tinsmanton Vicky 4-8 305-2X 9543 477
s. Brian Boru Corking — d. Tinsmanton Jill
Avalong Farms M. Georgeous 4-3 291-2X 8465 444
s. Dinsmore Mayroyal Marquis — d. Shady Rest Pauline's Gertie
Avalong Farms J. Clarice 403 305-2X 11723 502
s. Avalong Farms Jubilant — d. Avalong Farms Ben's Clarice
Applebrook Coronels Chell 4-4 305-2X 9556 501
s. Blakeford Coronel — d. Osborne Hill Chell's Jingle
Avalong Betty 2-7 305-2X 8494 383
s. Avalong Farms M. Majestic — d. Avalong Farms M. Betsy

LYON, FLORENCE B., ANTIETAM FARM, WAYNESBORO
Antietam Butterfat Ermine 2-7 305-2X 9688 513
s. Antietam Peerless King — d. Antietam H. Ermine

¶McCONNELL, HOWARD H., MEETINGHOUSE LANE FARM, HONEY BROOK
Golden Harvest Rose Valerie 5-3 295-2X 9450 489
s. Gardenville Rose King — d. Golden Harvest R. Valentine

¶MYRIN, H. A. W., KIMBERTON FARMS, PHOENIXVILLE
Tarbell Brilliant Sibyl 8-5 305-2X 11090 514
s. Midview Beauty's Blaze — d. Tarbell Gallant Sibyl

¶NEFF, ROBERT C., NAEFLANDS, ALEXANDRIA
Candys Jo of Hartslog 6-3 305-2X 9800 522
s. Curtiss Candy Prince Charming — d. Dexter's Tillie of Hartslog

PYLE, E. BAKER, BRIGHTSIDE FARM, MALVERN
Brightside Cedrics Debbie 6-4 305-2X 9142 579
s. Brightside Cedric — d. Pilgrim's Carna of Brightside
Brightside M. Deborah 3-0 305-2X 7251 458
s. Belle Terre Merit — d. Brightside Cedric's Debbie
Brightside M. Hostess 2-8 305-2X 8179 417
s. Belle Terre Merit — d. Brightside Cedric's Mamie

¶SORDONI, ANDREW, STERLING FARMS, HARVEYS LAKE
Sterling Alissa 2-5 305-2X 12040 578
s. Coldspring's B. R. Bellfast — d. Sterling Aleeta

THAYER, ALEXANDER D., GWYNLLAN FARM, GWYNEDD VALLEY
Gwynllan Bright Cloud 3-4 305-2X 9810 452
s. Locust Grove Bright Jonah — d. Gwynllan H. Cloud
Gwynllan Helios Levity 2-8 305-2X 10139 470
s. Hominy Hill Helios — d. Gwynllan High Hermit's Levity
Gwynllan Bright Elainett 2-7 305-2X 9701 457
s. Locust Grove Bright Jonah — d. Gwynllan King's Elaine
Gwynllan Bright Cloudette 2-4 305-2X 9728 476
s. Locust Grove Bright Jonah — d. Gwynllan King's Vagabond Cloud
Gwynllan Kings Jewella 2-4 305-2X 7842 408
s. Namreg Coronation King — d. Gwynllan Vagabond High Jewel

¶WEBSTER, CHAUNCEY W. & THOMAS C. H., MEADOW SPRINGS FARM, ST. THOMAS
Gerar Lady Charla 2-11 305-2X 8560 437
s. Blakeford Lord Fauntleroy — d. Glenburnie Radiant Charlotte

¶WITMER, NELSON E., EAST MALTA FARMS, DALMATIA
McDonald Farms Jolly Bloom 3-6 305-2X 10030 471
s. McDonald Farms High Neptune — d. McDonald Farms Pre Twinkle
East Malta B. H. H. V. M. Patricia 2-4 305-2X 9170 486
s. B. H. H. Valor's Majesty — d. East Malta Jeweller's Patty

RHODE ISLAND

¶RHODE ISLAND, UNIVERSITY OF, KINGSTON
Rhody Charitys Godiva 2-11 305-2X 11450 566
s. Gardenville Charity's Master — d. Rhody Phylliston Margo

SOUTH CAROLINA

¶DAVIDSON, D. T., DAYSON FARM, CHESTERFIELD
Dayson A. Counts Effie 2-2 305-2X 8190 402
s. Cross Arrows A. Starbeam — d. Valkyrie Count's Clarabelle
Dayson Butterfat Sandra 1-10 305-2X 9690 362
s. Coker Butterfat Champion — d. Coker King's Sally

¶EDISTO FARMS, DENMARK
Glen Echo Maxim Ginger 11-10 279-2X 8420 437
s. Cesor King's Maxim — d. Glen Echo Prediction's Glamour
Stebbins Cupids Rose Bud 8-6 305-2X 12400 544
s. Milton Farms Milton's Cupid — d. Stebbins' Colonel's Rose Bud
Valkyrie Nobly Evelyn 6-5 305-2X 11960 532
s. Edisto Farms G. Nobly Born — d. Valkyrie Master Evelyn
Edisto Farms M. Helena 4-7 305-2X 11230 511
s. Nyala Prince's Majestic — d. Edisto Farms G. Hova
Stebbins Tyrants Fall Bloom 2-10 305-2X 9790 425
s. Shad Blow Tyrant — d. Stebbins' Colonel's Rose Bud
Edisto Farms C. Sadita 2-10 305-2X 7790 402
s. Monterey Coronation Jewel — d. Edisto Farms G. Sadita
Edisto Farms G. Reanna 2-9 305-2X 7370 390
s. Fairlawn Hornet's General — d. Edisto Farms M. Radiola
Edisto Farms B. Fay 2-7 305-2X 9710 414
s. Fairlawn K. Bright — d. Klondike Raider's Frilly
Edisto Farms M. Alvira 2-7 305-2X 8200 403
s. Nyala Prince's Majestic — d. Edisto Farms G. Alta
Edisto Farms G. Iona 2-7 305-2X 9020 431
s. Fairlawn Hornet's General — d. Edisto Farm's Imogene

GAMBLE, S. WAYNE, PENN BRANCH FARM, LANE
Penn Branch Actor Butterfly 4-6 305-2X 8066 434
s. Gippy Carmen's Actor — d. Gippy Raider Butterfly

¶HINSON, C. R., GREEN FIELDS FARM, BENNETTSVILLE
Green Fields Appin Dottie 9-6 305-2X 10370 542
s. Appin's Vender — d. Gold Branch CFGAD Jannette
Green Fields Appin Duchess 8-11 305-2X 9750 535
s. Appin's Vender — d. Gold Branch R. D. Rosetta
Green Fields Appin Emma 7-9 305-2X 9460 547
s. Appin's Vender — d. Main Stay's Cherry
Green Fields P. Hazel 4-9 305-2X 11180 563
s. Edisto Farms G. Pioneer — d. Green Fields Dauntless Felicia
Green Fields I. Kyola 2-0 305-2X 8910 472
s. Green Fields Ideal — d. Green Fields Gloria

¶LOVELACE, D. O. & J. F., LACAR FARM, PROSPERITY
May H. Leila 3-11 299-2X 8920 452
s. Breeze Haven Leader Hero — d. Trumpter Janie May
Lacar B. Bernice 1-9 305-2X 9040 387
s. Marfred P. Ben — d. Lacar H. Helene

¶McCASKILL, A. L. & SON, LYNDALE FARMS, BISHOPVILLE
Lyndale Butterfat Irna 2-5 299-2X 9930 426
s. Coker Butterfat Adonis — d. Lyndale Branford's Iona

¶MILLS, FRED T., SALUDA
Breeze Haven P. Molliann 7-8 302-2X 8450 445
s. Klondike Plowman — d. Selfdale's Ideal Molly
Marfreds Petunia 4-7 305-2X 9720 463
s. Breeze Haven Noble Prince — d. Breeze Haven Lilac
Marfred P. Ruby 3-1 305-2X 11240 495
s. Breeze Haven Noble Prince — d. Elkhardt King's Ellen
Linesman Brookside Bitsy 2-7 305-2X 8990 407
s. CCB Linesman of Brookside — d. Leader's Betsy of Brookside
Marfred K. Karen 2-7 291-2X 8210 399
s. Breeze Haven King — d. Roxie's Flute

¶PROPST, W. Y., CRESCENT RIDGE FARM, BLAIR
Ray Lads Mamie 4-8 305-2X 9710 437
s. Klondike Ray Lad — d. Anthony's Maypop

ROOSEVELT, NICHOLAS G., GIPPY PLANTATION DAIRY, MONCKS CORNER
Gippy Actor Alma 6-9 305-2X 11229 510
s. Fairlawn Actor's Predictor — d. Gippy Prediction Emily
Gippy Mercury Artist 6-5 305-2X 9959 453
s. Gippy Chief Mercury — d. Gippy Prediction Acey
Ideals Wizard Beauty 8-6 305-2X 9627 493
s. Ideal's Wizard — d. Ideal's Supreme's Beauty
Gippy Climax Gentle 5-4 305-2X 10534 492
s. Gippy Don Climax — d. Gippy Conrad Generous
Gippy Don Clarinda 5-0 305-2X 10053 560
s. Brays Island Bon-Ton's Don — d. Gippy Chief Clara
Golden Glow Supreme Carol 3-11 305-2X 10613 506
s. Foremost J. C.'s Supreme — d. Golden Glow Victor Chic
Gippy O. Judith 3-9 303-2X 8074 451
s. Ideal's Orpheus — d. Gippy Prediction Judy
Gippy Royal Princess 3-6 305-2X 9147 437
s. Rosewood Shirly's Royal — d. Gippy Conrad Princess
Gippy Royal Coronet 2-6 305-2X 10943 543
s. Rosewood Shirly's Royal — d. Gippy Actor Corona

¶SHULER, HEYWARD L., HAYWOOD FARM, CAMERON
Skuggek Patricks Shamrock 4-11 299-2X 10900 573
s. Skuggek Royal Pat — d. Skuggek Lady Shamrock
Skuggek Ace Novel 3-11 305-2X 9380 420
s. Edisto Farms F. H. G. Novel — d. Design Ace's Patsy
Skuggek Challengers Ella 3-7 305-2X 9900 506
s. Gilderdale King's Challenger — d. Ideal's Marmion's Mae Ella

SWITZER, P. K. & SONS, CROSS ARROWS FARM, UNION
Cross Arrows Ceranna 2-7 305-2X 6953 385
s. Cross Arrows A. Hercules — d. Cross Arrows Ceres

TENNESSEE

¶BASSE, ROBERT W. & OWEN, HOYTE, MURFREESBORO
Maxim Beau Bettsy 10-4 305-2X 11370 634
s. Hamilton County Maxim Beau — d. Pondale's Acme's Naid
Sikco Maxims Lass 5-4 305-2X 9010 458
s. LushAcres Happy Hermes — d. Sikco Maxim's Alma
J. Nona 5-7 305-2X 10230 450
s. Wychmere Jordan — d. Jewel Nellie
Sikco Maxims Glow 5-3 305-2X 10500 526
s. LushAcres Happy Hermes — d. Sikco Maxim's Beemiss
Paschals Raiders Mary 1-11 301-2X 7690 368
s. Robin Roost Gen. Raider — d. Paschal's Marie

¶FREEZE, MELVIN E., MEADOW BRANCH FARM, MORRISON
Roark Farms Alert Complete 6-9 305-2X 11990 582
s. Henslee Farms Galahad's Alert — d. Henslee Farms Pre-Complete
Meadow Branch Judy 3-11 305-2X 9170 461
s. Woodacres R. I. Royalist — d. Anchor Point Clear Ingenue
Meadow Branch Pansy 3-11 305-2X 10160 463
s. McDonald Farms Le Reminder — d. Sunset's Penny of Vanity
Meadow Branch V. Lady 2-8 305-2X 8360 458
s. Meadow Branch S. Victor — d. Meadow Branch Lucille
Smiths Lucindia 2-2 305-2X 7750 411
s. Quincy Cavalier — d. Elm Echo Farm Lucia

HOUSLEY, LEE, RIDGEWAY FARM, RICEVILLE
Coniston Hall L. Liz 7-0 305-2X 10236 565
s. Paxon Hollow G. Lancer — d. Coniston Hall Prince Liz
Elmbeth Melba's Rose Blossom 7-0 305-2X 10620 509
s. Wey Acres B's Melba's Levity — d. Elmbeth L. P. Rosebud
Housleys Jewel 4-3 305-2X 10085 582
s. Housley's Ginger's Curtiss — d. Wychmere Valor's Jem
Housleys F. M. Daisy 2-8 305-2X 8047 420
s. Housley's Freeman Myron — d. Wilburn High Daffodil
Housleys J. Prudy 2-3 291-2X 9534 490
s. Guernsey Land Faithfull's Janus — d. Housley's Rainbow Judy
Housleys J. Twinkle 2-1 305-2X 9373 443
s. Guernsey Land Faithfull's Janus — d. Harmony Hills Major's Star
Housleys M. Julie 2-0 305-2X 6802 392
s. Housley's B. B. Marksman — d. Housley's Ginger Jody

¶MOSS, GEORGE W., MOSS DAIRY FARM, CHURCH HILL
Harmons Margo Maiden 2-11 305-2X 8630 413
s. Bayville Adam Thorogood d. Harmon's Kit's Molly
¶SHIVELL, PHILIP J., SHY VALLEY FARM, KINGPORT
Shy Valley Butterfat Rosie 3-11 294-2X 8770 437
s. Sonnylaine Coronet Butterfat d. Shy Valley C. Rose
Shy Valley Lads Sugar 2-2 305-2X 10570 489
s. Lakewood Harmony Lad d. Shy Valley Butterfat Prim
Shy Valley Lads Sandra 2-7 299-2X 7920 442
s. Lakewood Harmony Lad d. Sonnylaine Butterfat Candy

VERMONT

¶ADAMS, VERNE A., ELMBROOK FARM, BRATTLEBORO
Elmbrook Pauline 2-0 305-2X 8630 377
s. Flying Horse Fair Hollistan d. Elmbrook Pollina
LAWRENCE, B. L., WHALLEY'S POINT FARM, CHARLOTTE
Whalleys Sybile 4-5 305-2X 9745 492
s. Whalley's Regency d. Whalley's Adriana
Whalleys Peeress 3-10 305-2X 8422 448
s. Northern Cadet d. Whalley's Joan
¶YATES, S. S., SADDLEBACK, DORSET
Saddleback H. Fancy 3-3 305-2X 8900 432
s. Northern Conrad's Howard d. Saddleback P. Fawn

VIRGINIA

¶ALGER, JOHN H., SPRING BROOK FARM, BROADWAY
Spring Brooks Jolly Ladonna 5-8 305-2X 11190 537
s. McDonald Farms Jolly Superb d. Hope's Dawn of S. B.
Spring Brook L. W. Charm 2-2 305-2X 9910 500
s. McDonald Farms Le Wilton d. Confidence's Carol of S. B.
Spring Brook L. W. Lady Mary 2-1 305-2X 10890 508
s. McDonald Farms Le Wilton d. Dawn's Hi-Lady Lucy of S. B.
¶ANDERSON, EDWARD C., BUSHY PARK FARM, WAKE
Woodacres Leaders Buttergirl 8-4 305-2X 9260 441
s. Fairlawn Actor's Leader d. Pinebrook Buttergirl
Bushy Park Honour Lindy 6-10 305-2X 8960 473
s. Hollikinoll Majesty Honour d. Councill's Golden Lady Linda
Zoettas Princess 3-10 305-2X 10990 569
s. Prince Valiant of Dawn d. Flicka's Acme Zoetta
Meadowbrook Cavalier Rose 3-5 305-2X 8370 434
s. Northern Cavalier d. Meadowbrook Count's Rosebud
Bushy Park Prediction Judy 3-1 287-2X 9460 522
s. Ben Tulloch Fore Prediction d. Ben Tulloch Ideal Julia
Bushy Park Honor Moonstar 5-3 305-2X 11380 591
s. Hollikinoll Majesty Honour d. Ben Tulloch Moonbeam
Bushy Park Foretell Rouge 5-0 305-2X 8560 463
s. Bushy Park Foreteller d. Bushy Park Prediction Scarlett
Bushy Park Prediction Brenda 4-10 305-2X 8090 461
s. Ben Tulloch Fore Prediction d. Bushy Park Honour Belinda
Bushy Park Honour Diamond 4-11 305-2X 9170 487
s. Hollikinoll Majesty Honour d. Laurel Cliff Miss Opal
Bushy Park Honour Sunny 4-10 305-2X 9950 547
s. Hollikinoll Majesty Honour d. Hamhurst Prince's Sun Shine
Bushy Park Honour Celia 2-5 305-2X 7580 403
s. Hollikinoll Majesty Honour d. Sheppard Farm's Lucile
Bushy Park Honour Auntie Mame 4-9 305-2X 9290 451
s. Hollikinoll Majesty Honour d. Quail Roost Mamie
Bushy Park Dreamer Lyric 1-9 296-2X 6620 356
s. Ford's Landing Dreamer d. Bushy Park Honour Vista Lire
¶BARTENSLAGER, ARTHUR B., BELLEMONTE FARM, CHURCHVILLE
Ben Tulloch Raiders Marian 8-6 305-2X 8950 498
s. Klondike Holliraider d. Klondike Premost Marian
Bellemontes Lady Augusta 6-1 305-2X 9120 468
s. Glow of Bellemonte d. Cecile of Bellemonte
Bellemonte Dukes Miss Anis 3-6 305-2X 9000 456
s. Avalong Farms Ben's Duke d. Laurel Cliff Miss Anis
Laurel Cliff S. Rosalyn 3-2 305-2X 9110 500
s. Ideal's Tilda's Superior d. Laurel Cliff F Rosalyn
Bellemonte Dukes Donnalee 2-3 305-2X 8150 487
s. Avalong Farms Ben's Duke d. Donna of Bellemonte
Bellemonte Flames Alicia 2-0 305-2X 6770 367
s. Dumar Farm Flame's Ted d. Laurel Cliff Miss Alicia
Bellemonte Flames Marilyn 2-0 305-2X 7020 388
s. Dumar Farm Flame's Ted d. Bellemonte Marilyn
Bellemonte Flames Freida 1-11 305-2X 7010 365
s. Dumar Farm Flame's Ted d. Brownstone Farms Freida
¶BAYVILLE FARMS, INCORPORATED, NORFOLK
Bayville Socute Irma 7-11 305-2X 9220 462
s. Southampton Maxim d. Riegeldale Emory's Marie
Bayville Socute Birdette 6-10 305-2X 10940 545
s. Southampton Maxim d. Bayville Margaret Birdie
Bayville Royal Marg-o-rita 6-9 279-2X 7970 474
s. Bayville Royal Leslie d. Bayville Margaret Margueritta
Oakenham N. Crowns Juliet 6-8 305-2X 10620 500
s. Coldspring's Noble's Crown d. Favorite's Jewell of Oakenham
Bayville Jolly Alletta 6-0 305-2X 10090 477
s. Bayville General Jolly d. Bayville Socute Alletta
Bayville Margaret Mayrose 5-8 299-2X 9600 501
s. Bournedale General Mars d. Bayville Ray May
Bayville Margaret Lasslike 5-8 305-2X 9880 526
s. Bournedale General Mars d. Bayville Noblest Lassine
Bayville Royal Jolice 5-8 275-2X 10220 547
s. Bayville Royal Leslie d. Fairlawn K. Jolice
Bayville Socute Elsie 4-8 305-2X 11820 507
s. Southampton Maxim d. Bayville Royal Elsie
Bayville Le Jennie 4-7 302-2X 9340 467
s. Bayville General Lee d. Bayville Duchess Jennie
Bayville Royal Alvina 4-4 305-2X 8880 436
s. Bayville Royal Leslie d. Bayville Noble Alice
Bayville Diamond 3-7 300-2X 9250 475
s. Fairlawn Hornet's Diamond d. Beaver Creek Premost Patsy
Bayville Golden May 3-8 305-2X 7810 421
s. Hunterdale Golden Maxim d. Bayville Ray May
Bayville Faithful 3-6 300-2X 11310 549
s. Allan Manor Hera Marvel d. Mt. Ararat Royal Favorite
Bayville Royal Wren 2-10 305-2X 10150 421
s. Bayville Royal Leslie d. Bayville Socute Wren
Bayville Royal Joline 2-9 305-2X 8650 445
s. Bayville Royal Leslie d. Bayville Jolice
Bayville Royal Jollity 2-7 274-2X 9100 477
s. Bayville Royal Leslie d. Bayville Margaret Jollity
Bayville C. Alma 2-4 305-2X 8310 446
s. Glengeran King Fortune d. Bayville Rose Alma
¶CAMP, W. M., HOLLIKNOLL FARM, FRANKLIN
Vicor Vikings Catherlie 10-8 298-2X 9670 523
s. Riegeldale Emory's Viking d. Vicor's Fascinator's Marline
Hunterdale Lincolns Laurella 6-7 305-2X 12420 638
s. Bournedale Coronet's Lincoln d. Hunterdale Golden Laurie
Hollikinoll Coronets Bettina 6-4 305-2X 11120 575
s. Bournedale Coronet's Lincoln d. Hollikinoll Royal Ada
Hollikinoll Beauty 6-4 305-2X 13810 693
s. Delwake Gab's Monitor d. Delwake Bob's May
Hollikinoll Coronets Carla 5-8 305-2X 9520 481
s. Bournedale Coronet's Lincoln d. Brays Island Majesty's Dolly
Hollikinoll Majesty Claire 5-6 305-2X 13460 611
s. Hollikinoll Maxim Noble Majesty d. Hamhurst D. B. Salome
Hollikinoll Bonds Elaine 3-7 305-2X 8440 421
s. Wandamere Anson's Bond d. Hollikinoll Maxprince Viola
Hollikinoll Challenger Elena 3-4 305-2X 11000 594
s. Hollikinoll Challenger d. Bournedale Lincoln's Veronica
Hollikinoll Challenger Eunice 3-3 277-2X 9720 482
s. Hollikinoll Challenger d. Hollikinoll King's Natalie
Hollikinoll Fortunes Elise 3-1 305-2X 12070 580
s. Hollikinoll Majesty Fortune d. Hollikinoll Beauty
CHAPPELL, J. F., CHAPPELL GUERNSEY FARM, JONESVILLE
Chappell Noble Lora Royalty 2-4 305-2X 8007 379
s. Hamilton County Free Royalty d. Chappell Noble Bell
¶CHASE, J. F. & SON, BUNKER HILL FARM, WHITE STONE
Mifarm B. C. Shirley 2-11 290-2X 8760 400
s. Golden Harvest Betty's Command d. Bunker Hill G. Jolly
Bunker Hill G. Alene 4-9 303-2X 11160 455
s. Dunwalke Beauty's Guardsman d. Bunker Hill C. Audry
¶CLARK, E. LYLE, JR., CLARKDALE FARM, STUART
Clark Pioneers Jeri 7-9 305-2X 9870 490
s. Caumsett Pioneer d. Dan Valley Lassie Edith
¶CLARK, J. MYRON, RED LEVEL FARM, STUART
Red Level Le Konnie 6-11 305-2X 8810 452
s. McDonald Farms Le Ruddy d. Cedarock Holli Konstance
Gippy Don Lobelia 5-9 305-2X 9470 474
s. Brays Island Bon-Ton's Don d. Gippy Chief's Lona
Llangollen Royal Jenny 4-2 305-2X 9920 499
s. Locochee Karen Royal d. Llangollen Jenny
Red Level Phyllis Klarice 3-10 305-2X 8930 449
s. Bayville Philosopher d. Red Level Golden Kittie
Red Level Phyllis Indigo 3-8 305-2X 8700 448
s. Bayville Philosopher d. Red Level Golden Iris
Red Level Jewel Bopeep 3-6 305-2X 10460 579
s. Quail Roost Max Jeweler d. Red Level Pre Boblink
Red Level Phyllis Peggy 3-5 305-2X 8160 458
s. Bayville Philosopher d. Red Level Golden Pauline
Red Level Golden Bellona 2-9 305-2X 8520 470
s. Bayville Golden Monarch d. Mar Mac Noble Blondie
Red Level Golden Noreen 2-9 305-2X 8470 471
s. Bayville Golden Monarch d. Mar Mac Leaders Nan
Red Level Golden Harp 2-8 305-2X 9590 492
s. Bayville Golden Monarch d. Red Level Royal Harriett
Red Level Dainty Bonnie 2-8 305-2X 8520 425
s. Bayville General Dollar d. Red Level Le Bennie
Red Level Jewel Ione 2-8 305-2X 7610 419
s. Quail Roost Max Jeweler d. Red Level Golden Inez
Red Level Dainty Nola 2-7 305-2X 9460 464
s. Bayville General Dollar d. Red Level Golden Nina
Red Level Beauty Alicia 2-2 305-2X 9350 454
s. Dangra's Beauty Hyperion d. Red Level Golden Alice
CROWGEY, R. R., HAM FARM, WYTHEVILLE
Ham Farm P. Sweetheart Blanche 5-6 365-2X 12517 639
s. Green Meads Philo d. Sweetheart of Ham Farm
Ham Farm Panete K. Kirk 4-8 278-2X 9568 468
s. Ham Farm King Ideal d. Blair's Rest Hornets Panete
Ham Farm N. Isabels Kala 4-0 283-2X 9987 484
s. Ham Farm P. Hollie's Noble d. Ham Farm Wilena P. Isabel
Ham Farm Holly W. Lusty 2-0 282-2X 8008 384
s. Ham Farm Ideal P Whistler d. Ham Farm Enid K. Jolly
Ham Farm Enid U. Liken 1-10 291-2X 7932 388
s. Northern A. Odetta's Univac d. Ham Farm Phyllis Enid
Ham Farm S. Jermaids Lamie 3-1 297-2X 10727 533
s. Ideal's Margo's Standbest d. Ham Farm Dill K. Jermaid
Ham Farm L. Idols Laird 3-0 284-2X 10521 507
s. Quincy General Lee d. Ham Farm Beady M. Idol
Ham Farm W. Fannys Ledger 2-9 330-2X 9815 478
s. Ham Farm Ideal P Whistler d. Ham Farm K. I. D. Fanny
Ham Farm W. Halo's Liani 2-10 278-2X 8268 404
s. Ham Farm Ideal P Whistler d. Ham Farm Lettie C. Halo
¶CUTCHINS, C. A., III, DEERPATH FARMS, FRANKLIN
Deerpath Emorys Golden 4-8 293-2X 9530 516
s. McDonald Farms Steadfast Emory d. Deerpath M. Goldust
Deerpath Emorys Odell 4-7 305-2X 9840 459
s. McDonald Farms Steadfast Emory d. Deerpath Blue Olivia
Deerpath Dear Ella 4-6 292-2X 8450 479
s. Bayville Deer-slayer d. Deerpath M. Emogene
Deerpath Lincolns Daisy 3-8 305-2X 9450 464
s. Bournedale Coronet's Lincoln d. Locochee W. Damael
Deerpath Karls Debra 2-2 305-2X 7990 391
s. Guernsdel Maxim Karl d. Deerpath Blue Dolly
¶DANIEL, CHARLOTTE B., BRANDON FARM, SPRING GROVE
Brandon A. Fanny 4-2 305-2X 10780 591

KEEP YOUR REGISTRATIONS UP-TO-DATE

s. Holliknoll Nomax Admiral — d. Brandon R. Fanchon
Brandon N. Froline 3-11 305-2X 7650 420
s. Brookberry Peer's Nestor — d. Brandon B. Florena
Brandon G. Justina 3-5 305-2X 8830 457
s. Bayville Marvelous General — d. Ellerslie Duke's Julia
Brandon N. Agnes 3-5 305-2X 9850 486
s. Brookberry Peer's Nestor — d. Brandon A. Atlas
Brandon G. Janie 2-11 305-2X 9390 468
s. Bayville Marvelous General — d. Brandon A. Janette
Brandon A. Sunflower 2-2 305-2X 8320 393
s. Sycamore Butterfat Autocrat — d. Brandon G. Sunshine

¶DICKINSON, R. DuVAL & ANNE D., WILBURN FARM, FREDERICKSBURG
Wilburn High Delores 7-4 280-2X 9000 508
s. McDonald Farms High Laird — d. Renoble Iris
Wilburn Hustler Flora 5-2 273-2X 9490 488
s. Dunwalke Gab's Hustler — d. Mobjack L. Gloria
Wilburn Hustler Hopeful 2-9 305-2X 8420 464
s. Dunwalke Gab's Hustler — d. Wilburn Adonis Desire

¶DILLARD, D. H., HOMEWOOD FARMS, MONROE
Homewood Raiders Pauline 8-10 305-2X 10850 554
s. Quail Roost Bright Raider — d. Annabel's Pauline
Homewood Warriors Linnea 7-7 305-2X 10340 552
s. Bayville General Warrior — d. Homewood Golden Linnea
Homewood Sequels Flora 7-7 305-2X 10280 552
s. Homewood Sequel Prince — d. Homewood Defiance's Flora
Homewood Warriors Pride 7-7 305-2X 10140 508
s. Bayville General Warrior — d. Homewood Golden Dream
Homewood Warriors Rosette 7-0 305-2X 9740 514
s. Bayville General Warrior — d. Homewood Raider's Rose
Homewood Laddies Pearl 6-7 305-2X 11850 636
s. Homewood Raider's Laddie — d. Homewood Defiance's Pearl
Homewood Dreaming Beauty 5-8 305-2X 10180 539
s. Homewood Prince Dreaming — d. Locust Grove's Beauty Darling
Homewood Phillis Actress 5-2 305-2X 12660 605
s. Bayville General Actor — d. Oak Park Phillis
Homewood Warriors Lady P. 4-3 305-2X 9620 530
s. Bayville General Warrior — d. Homewood Solomon's Lady P.
Homewood Laddies Belinda 4-3 305-2X 8400 450
s. Homewood Raider's Laddie — d. Homewood Defiance's Linda
Homewood Superiors Admiration 4-0 305-2X 11510 513
s. Ideal's Beaut's Superior — d. Homewood Warrior's Admiration
Homewood Standbests Mabel 3-4 305-2X 7800 440
s. Ideal's Dot's Standbest — d. Homewood Golden Mabel
Homewood Warriors Dreamette 3-2 305-2X 10460 559
s. Bayville General Warrior — d. Homewood Raider's Dream
Homewood Warriors Lass 2-6 305-2X 10010 467
s. Bayville General Warrior — d. Oak Park Maxim Lass
Homewood Warriors Lark 2-6 305-2X 8790 439
s. Bayville General Warrior — d. Homewood Defiance's Lark
Homewood Superiors Stella 2-5 305-2X 10500 457
s. Ideal's Beaut's Superior — d. Homewood Warrior's Stella

ELAM, C. N., BELNEMUS FARM, POWHATAN
Ben Venue Challengers Betsy 5-1 303-2X 10444 503
s. Gilderdale King's Challenger — d. Ideal's Admiral's Betsy
Belnemus Emorys Gypsy 6-9 305-2X 11337 585
s. McDonald Farms Steadfast Emory — d. Nestor's Gyp of Turkey Ridge
Belnemus M. K. Susie 2-6 305-2X 8132 394
s. Belnemus May King — d. Ben Venue Susie
Belnemus Emory Marie 2-7 293-2X 9270 470
s. Emory's St. Patrick — d. Vaughandale's Maxim Amy

PADDOCK, MARGARET A., BEN VENUE, THE PLAINS
Emorys Actors Jessica 4-10 327-2X 14472 634
s. Burkeville Emory's Actor — d. Emory's St. Patrick's Elvira
Belnemus Marcus Mable 2-7 357-2X 10203 438
s. Ben Venue Marcus — d. Emory's St. Patrick's Huldah

¶TURNER, DAVID P., GREEN PASTURES FARMS, STAUNTON
Ingestre Macs Jane 7-10 305-2X 10980 511
s. Ellerslie Marie's Master Mac — d. Ingestre Lucky Check Cherry
Augusto Generals Holly 2-11 295-2X 9610 462
s. Highlands Beautys General — d. Blackwater Tribune's Bernice

¶VIRGINIA POLYTECHNIC INSTITUTE, BLACKSBURG
VPI Illustrator Chic Fashion 3-10 290-2X 8700 421
s. Riegeldale Emory's Illustrator — d. V. P. I. General Novice Chic
VPI General Cheeta Hobby 2-4 305-2X 7160 399
s. Bayville General Jeb — d. V. P. I. Panorama June Cheeta

¶WALKER, J. F., ESTATE, PINE GROVE DAIRY, PORTSMOUTH
Pine Grove Golden Tess 8-0 305-2X 9340 479
s. Bayville Maxim Impressive — d. Appin's Tess
Pine Grove Proud Edith 5-3 305-2X 10120 484
s. Quail Roost Proud Traveler — d. Rock Springs Royal Edith
Pine Grove Dairy Kora 3-7 305-2X 8690 470
s. Pine Grove Pre Dairy Boy — d. Pine Grove Proud Kora
Pine Grove Proud Wonderful 3-5 305-2X 7780 458
s. Quail Roost Proud Traveler — d. Pine Grove Patsy Wonderful

¶WHISSEN, A. C., MR. & MRS., BROADVIEW FARMS, BROADWAY
Broadviews N. Marility 8-2 305-2X 12480 716
s. McDonald Farms High Nobility — d. Broadview's Rose Mary 5th
Broadviews N. Elaine 7-9 283-2X 9770 491
s. McDonald Farms High Nobility — d. Broadview's Ella Sue
Broadview's L. W. Mamie 3-6 305-2X 12730 625
s. McDonald Farms Le Wilton — d. Broadview's Mara
Broadview's S. Marj 3-1 305-2X 8200 446
s. McDonald Farms Jolly Superb — d. Corotoman Countess Chic Margie
Broadviews L. W. Belinda 3-1 305-2X 12110 551
s. McDonald Farms Le Wilton — d. Broadview's S. Marinda
Broadviews L. W. Juliana 2-5 305-2X 10240 581
s. McDonald Farms Le Wilton — d. Broadview's Anna Lee
Broadviews L. W. Lanita 2-2 305-2X 9870 527
s. McDonald Farms Le Wilton — d. Broadview's N. Elaine

¶WHITEHEAD, T. L., MAPLETON FARM, NASSAWADOX
Mapleton General Gale May Bell 4-8 280-2X 8430 451
s. Bayville General Gale — d. Mapleton Impboys Mary Jane
Ideals Promoters Myrna 6-8 305-2X 11720 520
s. Ideal's Promoter — d. Ideal's Beacon's Myrna
Ideals Sheens Annamae 6-7 305-2X 9340 470
s. Ideal's Sheen — d. Ideal's Marshall's Annamae
Ideals Beacons Jennie 6-6 305-2X 10610 485
s. Ideal's Beacon — d. Ideal's Marshall's Jennie
Mapleton Majestys Kathy 3-8 305-2X 10690 480
s. Mt. Ephraim Noble Majesty — d. Red Level Raiders Katie
Ideals Sutters Dahlia 3-6 305-2X 10780 590
s. Ideal's Sutter — d. Ideal's Promoter's Dahlia
Ideals Orlando's Erma 3-6 281-2X 11470 499
s. Ideal's Orlando — d. Ideal's Charmduke's Evelene
Ideals Trisupers Ida 3-4 304-2X 11120 571
s. Ideal's Trisuper — d. Ideal's Sheen's Ida

WASHINGTON

DAMON, CHARLES A., FAR WEST FARMS, BOW
Far West D. Rosetta 6-2 335-2X 13497 700
s. Wandamere Phyllis's Developer — d. Far West Fames Carmel

DYNES, GEORGE M., RIVERVIEW FARMS, MOUNT VERNON
Riverview Cherubs Careful 9-6 305-2X 11127 441
s. Wyno Beau's Cherub — d. Riverview Princess Deanna
Riverview Cascades Doressie 3-1 305-2X 11407 660
s. Riverview Cherub's Cascade — d. Riverview's Phyllad Bonnie

EKSTRAN, HERBERT V., BROCKWELL FARM, BOW
Rosalayn Mary Jane 11-5 305-2X 10726 425
s. Western Glow Marymost — d. Janice Elayne's Judy

ELDRIDGE, H. L., WASHOUGAL FARM, WASHOUGAL
Washougal Kingly Veronica 2-8 305-2X 9862 486
s. Washougal Master King — d. Washougal Majesty Virginia

¶HENDERSON, WAYNE, DR. & MRS. & ROBINSON, C. A. & SON, RAPAWAY RANCH-ROBINDELL FARM, PORT ANGELES
Rapaway Genson Doves Doll 6-9 305-2X 12230 598
s. Golden Charm Fame's Son — d. Golden Charm General's Dove
Rapaway Nav. Novel 3-1 305-2X 9890 487
s. Graysmarsh Noble Navajo — d. Rapaway R. Nickie's Novia
Rapaway Nav. Bunny 3-2 305-2X 9290 440
s. Graysmarsh Noble Navajo — d. Rapaway P. Barbara's Button
Robindell Her Locket 3-2 305-2X 9780 475
s. Robindell Hercules — d. Robindell Hi Lustre
Robindell Esquire Jest 2-3 305-2X 10250 467
s. Robindell Esquire — d. Robindell Hearty Jessie
Rapaway Rev. Roxanne 2-4 305-2X 7920 410
s. Rapaway C. F. Revelation — d. Skagit Queens Rossy
Rapaway Mod. Larkspur 2-3 305-2X 8660 425
s. Rapaway Rev. Moderator — d. Avalawn General's Lilac
Rapaway Mod. Jean 2-3 305-2X 9040 472
s. Rapaway Rev. Moderator — d. Rapaway Promise Jenny
Rapaway Nav. Beautiful 2-2 305-2X 9670 460
s. Graysmarsh Noble Navajo — d. Bessy's Skagit Beautina
Rapaway Nav. Mojave 2-2 305-2X 8510 424
s. Graysmarsh Noble Navajo — d. Rapaway R. Modebba
Rapaway Mod. Starlight 2-0 305-2X 8660 440
s. Rapaway Rev. Moderator — d. Rapaway H. Stella
Rapaway Nav. Luscious 2-0 305-2X 8230 417
s. Graysmarsh Noble Navajo — d. Rapaway R. Lilaceous

JOHNSON, ALBERT, DENNY-DALE FARM, MOUNT VERNON
Denny-Dale Lucky Bernice 8-10 305-2X 10648 444
s. Western Glow Lucky O'War — d. Almar Babe O'War
Denny-Dale Promises Barbara 6-10 305-2X 11291 545
s. Flying Horse Rosemary Promise — d. Almar Babe O'War
Denny-Dale Warriors Hazel 6-1 305-2X 11435 584
s. Noelbrook Rose's Warrior — d. Sunny Dawn's Honeydew

¶McMONIGLE, ALBERT H. & JOHN P., MAXVALE GUERNSEY FARM, YELM
Maxvales Sweepstakes Betty 7-11 305-2X 13020 729
s. Cedarcroft Master's Sweepstake — d. Maxvale's Queen Betty
Maxvales B. B. Peggy 6-3 305-2X 8580 460
s. Maxvale's Big Boy — d. Maxvale's C. B. Peggy
Maxvales L. S. Vickie 2-6 305-2X 7230 476
s. Maxvale's Betty's Lucky Strike — d. Maxvale's Sweepstake's Dixie
Maxvales L. S. Lovely 2-8 305-2X 7810 412
s. Maxvale's Betty's Lucky Strike — d. Maxvale's B. B. Lovely

McNETT & BAUMANN, LEAVENWORTH
Chumstick Farm Glenda 6-4 305-2X 8909 481
s. Price's Tinkle Grandson — d. Chumstick Farm Peggy
Chumstick Irene 3-5 305-2X 9659 431
s. Price's Tinkle Grandson — d. Chumstick Farm Bonny

MEYER BROTHERS, DELPHI DELL FARM, OLYMPIA
Delphi Dell His Gussie 4-7 285-2X 10085 529
s. Erwanda's Hi — d. Twin-Hart Gussie May
Alta of Lincoln Lake 4-9 292-2X 8950 545
s. Delphi Dell Martin — d. Ann of Lincoln Lake
Delphi Dell Generals Lucinda 4-0 309-2X 9450 553
s. Meadowmarsh May Rose General — d. Twin-Hart Princes Lucy
Delphi Dell Generals Gail 3-2 320-2X 7587 427
s. Meadowmarsh May Rose General — d. Delphi Dell Hi's Gail
Delphi Dell Princess Lassie 2-1 345-2X 8651 478
s. Riverview Carita's Prince — d. Delphi Dell Hi's Lassie
Delphi Dell Kings Prudence 2-0 321-2X 9148 486
s. Flying Horse Rosa's King — d. Delphi Dell Lover's Prudence
Delphi Dell Princess Dora 1-11 343-2X 7684 425
s. Riverview Carita's Prince — d. Delphi Dell Gabriel's Dora

MILLER, MERLE, VALLEY PRIDE FARM, BURLINGTON
Valley Prides L. Angelamia 3-4 305-2X 7784 413
s. Fairlawn K. Lodestar — d. Valley Pride's Adel

OLSON, JAMES P., RIVER ROAD FARM, MOUNT VERNON
River Road Hollistars Gwen 5-11 327-2X 11416 558
s. Lake Louise Rose Hollistar — d. Forest Glade of Aldarra
River Road Penelope 4-0 311-2X 9162 511
s. Blakeford Transfer — d. River Road Pride
River Road Pela 3-7 334-2X 9554 478
s. South Wind Bertha's Hoosier — d. River Road Royal's Pet
River Road Lynn 2-8 307-2X 9438 477
s. Cla-ore Knight's Loren — d. River Road Libby

Regular Registration, Like Continuous Testing, Makes Your Guernseys Worth More . . .

River Road Emblems Bette	2-0	331-2X	9050		476
s. Yellow Creek King's Emblem		d. Fircrest Antone's Bettina			
¶POWER, L. W., CHUKLUCK FARM, BURLINGTON					
Chukluck Bettina	10-8	305-2X	8330		471
s. Bear Canyon's Prince Mac		d. Bear Canyon's Betty			
Chukluck Patsy Ann	2-6	294-2X	8340		447
s. Chukluck Royal Chinook		d. Chukluck Princess Pat			
ROETCISOENDER, TENNIS A., ROETTA GUERNSEY FARM, EVERETT					
Roetta Buttons and Bows	2-9	325-2X	8299		416
s. Noelbrook Rose's Warrior		d. Lyn's Charity Buttons			
SANDELL, FLOYD M., LINDEAN FARMS, BELLINGHAM					
Milkmors Butterfat Taffy	2-8	281-2X	8896		453
s. Western Glow King's Butterfat		d. Milkmor's C S Terry			
¶TOMCHICK, PAUL I., CHANTICLEER FARM, GRAHAM					
Valleys End Toni Colette	9-2	305-2X	10950		483
s. Cedarcroft Fearless		d. Maxvale's General's Colette			
Golden Glow Hoosiers Jingle	4-3	298-2X	10060		440
s. South Wind Bertha's Hoosier		d. Golden Glow Royal Janell			
VAN MERSBERGEN, MARVIN, MARKWELL FARM, LYNDEN					
Western Glow D. Luxury	6-10	294-2X	9859		505
s. Northern Prince Douglas		d. Lupe of Rainier View			
Larroc Warriors Gracie	2-6	315-2X	8757		507
s. Noelbrook Rose's Warrior		d. Larroc Challenge's Gracie			
WASHINGTON STATE UNIVERSITY, PULLMAN					
Chinook Lady Donna	3-11	305-2X	10761		566
s. Chukluck Belmont		d. Chinook Anson Unice			
Chinook Lady Jane	3-9	305-2X	9579		440
s. Chukluck Belmont		d. Chinook Anson Toby			
Chinook Flash Connie	2-1	305-2X	9448		446
s. Fritzlyn Jeanette's Flash		d. Chinook Superior Winnie			
¶WINTERS, A. & SONS, WIN ACRES GUERNSEY FARM, WAPATO					
Winacres Sunshine Lou	4-5	305-2X	9580		475
s. Cedarcroft Master's Sweepstake		d. Winacres Sunshine C. Lucy			
Winacres L. Diane	2-5	305-2X	10060		509
s. Winacres Sunshine Leader		d. Denny-Dale Lucky Dawn			
Winacres V. Ludella	2-2	305-2X	8650		429
s. Lake Louise Rose Valencian		d. Winacres P. Lachesis			
Winacres Leftys Blue	2-0	305-2X	9580		440
s. Chukluck Lucky's Lefty		d. Winacres D. Bloom			

WEST VIRGINIA

¶ALLEN, J. F., COMPANY, HOLIDAY HILL FARM, CLARKSBURG					
Holiday Hill Ivy	5-0	305-2X	8880		450
s. Luxmont Merlin		d. Belledale Favorite Nell			

WISCONSIN

¶PRALLE, BERNARD, FAUVER HILL FARM, ONALASKA					
Lucys Littys Belle	3-8	295-2X	9040		464
s. Blakeford Coronel		d. Lass's Lucy's Kitty			
SCHUTH, AUGUST H., MEADOW GREEN GUERNSEYS, WHITEWATER					
Grand View Kings Calicia	7-6	305-2X	10425		515
s. Wilgorlan Farms Coronation King		d. Grand View's Foreman's Connie			

SIRE SUMMARIES

Summaries are prepared of sires having ten or more daughters with official production records. In computing the classification average, only the last rating of each daughter is used.

* Before a sire's registration number indicates resummarized sire.

& Before a sire's name indicates currently or previously owned or leased by an approved Artificial Breeding Unit.

SIRE'S NAME	Reg. No.	No. Tested Dtrs.	No. Records	M. E. 305-2x Milk	%	Fat	No. Cl. Dtrs.	Ave. Cl.
&ADOHR BEAUS ELITE	*483652	32	68	10742	45	487	33	845
&ADOHR PETER PAN PRINCE	*491754	18	20	11808	51	606	65	843
ALFALFA FARM GENERALS ROGER	*506770	15	23	6414	46	296		
ALFALFA FARM SPECULATION	*508905	12	24	10192	51	523		
ALPHA NOBLES GENERAL	*500276	25	48	8451	49	415	4	813
AL PHINE BRIGHT ONWARD	*511274	16	29	9886	44	438	8	798
ALPINE ROSE ROYAL DUKE	*507350	23	43	9571	53	510	6	815
ANNS ROYAL COLONEL	*509994	18	34	8315	49	408	1	825
APPLEBROOK PREDICTION MARQUIS	*509510	15	28	7976	53	421		
APPLEBROOK PREDICTION PEERLESS	*516872	17	31	8474	50	426	13	772
APPLEBROOK PREDICTIONS PEER	*467122	27	57	9076	51	460	23	836
APPLEBROOKS GOLDEN PREDICTOR	*485485	20	44	8505	47	403	12	818
APPLEDOWN MARS FLYER	*504634	15	24	9400	53	495		
ARRUS ROSE KING	*482761	30	81	8087	51	409	5	835
AUER PERFORMERS ROYAL	*500313	17	35	9793	52	510		
BARBEES MODEL DUKE	*518003	20	46	8443	49	410		
BAYVILLE DEER SLAYER	*507979	14	28	9994	49	487	16	837
BAYVILLE GENERAL GALE	*505715	16	38	8808	49	434	1	815
BAYVILLE GENERAL JOLLY	*504890	25	58	8962	50	445	21	833
BAYVILLE GENERAL KIT	*484106	22	57	7587	51	385	20	830
BAYVILLE GENERAL LADDIE	*512746	34	57	7817	54	421	1	810
BAYVILLE GENERAL LEE	*463355	31	88	8635	48	413	25	819
BAYVILLE GENERAL MARCUS	*507052	12	29	8651	54	467	9	813
BEN VENUE BETSYS STANDBEST	*522351	15	20	12189	48	591	1	810

KEEP YOUR REGISTRATIONS UP-TO-DATE

BERTAS KNIGHTLY ACE	*493947	21	30	9364	53	497	21	815
BLAKEFORD LORD FAUNTLEROY	491808	10	18	8245	49	407	8	823
BOULDER BRIDGE SIR ROYAL	*458927	19	42	10928	48	525	20	855
BROOKBERRY PEERS GAMBOL	519071	11	13	9422	42	393		
BRYN DU MAXIMS CAPTAIN	*499866	13	26	9879	49	483	6	780
BUTTERTON DUKES ROYAL	*510426	16	30	11320	49	557	13	850
&CASTLE BROOK PEARLETTE KING	*506243	27	40	11475	51	590	27	837
&CHARMERS GLORIAS PRINCE	517327	10	20	9662	50	486	9	816
CHEDCO HORNET	*495687	18	38	11631	50	577	29	819
&CLA ORE BONANZAS JASON	525910	11	13	11700	56	657	10	838
CLA ORE KNIGHTS LUDLOW	*469730	33	87	10150	51	516	17	848
COLBYS FORWARD	524304	10	12	11298	54	613	12	813
COLBYS PRINCE RAINIER	*527168	13	15	10367	51	528	12	833
COLDSPRINGS B R BELLFAST	*497165	28	53	11203	49	551		
DENNY DALE LUCKY BOY	*510870	27	49	10673	48	515	21	828
DORELLA ARCHERS OXNARD	*489557	27	72	9974	53	528	28	826
DORELLA ARCHERS PAN	*483548	20	45	10181	51	518	18	819
DORELLA GUARDSMANS CUPID	*500244	21	41	11191	48	535	20	833
DORELLA GUARDSMANS SULTAN	*480125	30	96	10226	53	540	30	818
DOUGLASTON CHALLENGERS ANTON	*455652	17	34	9717	55	539	15	822
EDISTO FARMS G ORNAMENT	521223	10	12	8157	48	388	17	808
FAIRLAWN ACTORS COUNT	527545	10	10	9353	50	464	14	785
FAIRLAWN ACTORS HANNIBAL	528674	13	15	8490	48	408	16	813
FAIRLAWN ACTORS LAUXMONT	*454480	31	66	10742	48	520	29	843
FAIRLAWN BLANCHES ACTOR	523823	10	12	10436	54	567	18	849
FAIRLAWN ERMINES KING	*480123	13	23	11178	49	553	14	825
FAIRLAWN HORNETS SAILOR KING	523825	14	14	10294	51	526	8	821
FAIRLAWN K FOOTPRINT	515261	10	17	11298	49	554	9	825
FAIRLAWN K MARMION	*501368	23	37	10337	52	542	28	821
FALCONS KNIGHT LEADER	528917	10	10	10167	51	523	10	832
FER MANOR PEERLESS	529306	10	10	8297	48	396	12	785
FER MANOR SHEIK	*518283	15	38	8290	52	427	14	786
FLYING HORSE HARMONYS LADDIE	509108	11	12	6756	49	328		
FLYING HORSE HARMONYS LUCKY	*513888	17	33	10704	46	496	3	820
FLYING HORSE ROSES CAVALIER	*523820	17	23	9820	53	519	22	820
FORGES LOYAL LADDIE	519824	10	11	10735	46	491		
FORGES PRINCE CAROL	501153	10	14	7917	46	362		
FRANCHESTER MODELS MAJESTIC	*523983	21	26	9802	52	514	15	835
GAYHEADS FERN DELL	526202	10	15	9340	44	413	2	835
GOLDEN GRANGE IDEAL CAESAR	*509080	28	69	9924	51	502	27	818
&GOLDKIST PLAY LAD	*449068	19	51	10694	50	533	26	833
GRAND VIEW B PREDICTORS ROYAL	*503895	28	48	9593	48	465	9	788
GRAY HAVEN JESTERS CONSTANT	518887	10	19	9433	56	531		
GRAY HAVEN VALORS LAD	*521947	24	35	9525	51	487	7	808
GUERNSDEL MAXIM FREDERICK	530759	10	10	8405	48	406		
HANOVER HILL MARS	*504998	12	22	9959	53	530	17	841
HILLDALE BUTTERFAT BELLRINGER	*517609	13	16	9711	53	517	5	830
HOMINY HILL DECORATOR	528858	10	10	10346	43	442	2	805
HOMINY HILL MASCOT	524657	10	11	10640	50	534	14	836
IDEALS ENTERPRISE	*500171	12	25	11146	49	541	6	790

Regular Registration, Like Continuous Testing, Makes Your Guernseys Worth More . . .

IDEALS MARGOS MAYOR	517602	10	15	11254	48	540	17	798
INNISFREE LEADERS VALOR	529048	10	12	10907	49	538		
KENNERSLEYS CONFIDER	490866	15	16	7993	48	381		
KLONDIKE RAY LAD	511192	11	12	8898	47	418		
LAKE LOUISE CORONATION PRINCE	529812	10	10	10543	50	527	10	847
LAKESIDE FOREMOST HORNET	525785	11	12	10208	44	450	7	845
LANGWATER ROYAL SUPREME	517289	10	20	10651	46	489		
LAURETTE MAJESTY CROWN	514275	10	13	7689	53	405	9	800
LILY LANE LADS VEGOR	466751	10	18	8776	48	417	5	844
LOCKSHORE EMORYS MAJOR	529449	10	10	9754	49	479	9	845
LOCKSHORE WISTARS MASTERPIECE	527045	12	12	10880	45	494	8	859
LUSHACRES BOSWELLS ATOMIC	*513568	13	23	10023	49	494		
LYRENE EMORYS BEN	530460	10	10	11417	48	553	10	833
LYRENE PEGGYS CHALLENGER	*474070	22	54	10828	48	522	15	829
MAURANA GRACES KING	*516350	26	50	9496	51	489	18	841
MCDONALD FARMS LE KATIE PRINCE	*477515	23	52	10110	49	499	9	811
MCDONALD FARMS LE RENOWN	*484637	18	22	10823	54	585	15	832
&MCDONALD FARMS MISTER VINCENT	*518018	13	21	10038	52	525		
MCDONALD FARMS MISTER WARD	522992	10	14	9797	51	500	12	792
MONT CARROLL	*500240	23	49	9112	52	478	20	807
MT EPHRAIMS MERITS SUPREME	499664	10	15	8919	49	437	6	815
MULBERRY HILL ROYALTY	517646	10	17	9198	46	419		
&MULHOCAWAY BUTTERFAT PRIMATE	*517081	25	37	10593	49	523	27	835
NORTHERN ASTORS MAJESTY	524257	10	12	11333	49	556	17	834
&NORTHERN CHARMER	522125	11	14	9750	47	461	3	807
&NORTHERN CONRADS COUNT	*514747	14	31	12550	48	604	13	799
NORTHERN CONRADS HERMIT	*507939	15	24	10707	46	488		
NYALA PRINCES WASP	*465878	41	99	10522	48	507	32	802
OAK HOLLOW ARVELLAS SULTAN	*503148	18	35	10430	51	531	8	826
OLLASSES PREDICTION NOBLE	508424	10	13	9351	47	444	7	819
OSBORNE HILL LODEMASTER	528420	10	12	10316	50	512	9	812
PENSTATE RACHELS NOBLE LAD	522412	10	10	9327	44	408		
POND ACRE FARMS PROSPECT	528028	10	10	9072	56	510	12	791
&PRIMROSE FARM PRIDE	490196	11	22	8583	49	420	8	834
RAEMELTON CORONET LEVITY JEAN	*496661	14	39	11097	47	527	2	775
RIEGELDALE MELBAS MAJESTIC	*454296	27	49	11584	52	601	28	814
RIVERVIEW MALITAS PROMISE	*524064	18	22	10733	55	586	18	841
ROBINDELL HERCULES	513316	10	14	10869	48	517	4	826
ROYAL ACRES FLOS MASTER	*509990	19	34	11652	50	577	19	829
SHELDEGREN EDNAS VICTOR	521351	10	12	7914	54	431	1	825
SPAR HILL GENERATOR	484366	12	24	8955	46	409	1	825
STERLING MAJOR ANTOINE	520918	10	13	10729	51	547		
TARBELL SUPREME WARRIOR	528435	12	13	9637	47	451	1	810
&VALLEY OAKS HORNETS IDEAL	*526692	15	16	11524	49	563	19	847
VALLEY PRIDES EMMETT	526962	10	13	10410	49	511	9	810
&VILLA CREST FINANCIER	*503781	28	58	9636	50	480	23	866
WABEEK HORNETS CAVALIER	526303	11	11	8184	50	406	10	806
WANDAMERE ROYAL MASTER	503098	10	15	7197	51	368	2	775
WELCOME IN CHARTER LAD	504130	11	17	9141	46	418		
WILGORLAN FARMS SPORTSMAN	502910	10	12	7343	46	335	1	825

A GREAT PROSPECT

Wyno Saint's Hero

Recently purchased in the Green Meadow Sale for $21,500. This is the highest price paid for a Guernsey bull since 1953.

Our Thanks To

Alvin C. Bush, owner, and Lee Yost, manager of Wyno Farms, Muncy, Pa., for making this great young bull available at public auction, and to Fletcher Luck, County Agent, Lafayette, Tenn., one of the leading county agents in the country, and Bob Basse, manager of Hermitage View Farm, for pioneering the idea to purchase this bull.

Our Analysis

was that the great Helena Family behind this bull, and the fantastic records his daughters were making **(5 daughters have a milk summary in excess of 14,600 lbs. – 305 – 2x – ME, pending)**, made him appear a rather safe bet to become one of the breed's most outstanding bulls. To us, this was much more important than the record price we paid. **(It appears that the summary on his first 10 daughters should be between 13,600–14,500 lbs. of milk).**

Our Objective

to work closely as a group and give you, the Guernsey public, the complete information on his daughters as they continue their historic march to breed history.

Hero is now at the Tennessee Stud, Brentwood, Tenn., which is under the capable guidance of its manager, Fred Cowart. The health conditions for bulls at this stud are probably unsurpassed by any stud.

A plan is being formulated to make Hero's semen available through the Tennessee Stud to other studs and individuals throughout the country. The Tennessee Stud processes with liquid nitrogen as well as dry ice. The demand already has exceeded any hopes that we have had.

Orders can be filled by calling or writing Fred Cowart, Tennessee Artificial Breeders Association, Brentwood, Tennessee. Telephone VE 2-3881 – Area Code 615.

OWNERS

Tennessee ABC
Brentwood, Tenn.

L. C. Langford
Hermitage View Farm
Old Hickory, Tenn.

Lee Housley
Ridgeway Farm
Riceville, Tenn.

Jessie G. & J. E. Bowden
Gayoso View Farm
Horn Lake, Miss.

BROOKVIEW FARM COMPLETE DISPERSAL

Jan C. Galenkamp, Owner — Telephone Gladys, Va. AT 3-2127

Brookneal, Virginia

Friday, November 9, 1962 — 12:00 NOON

Selling 572 acre farm

41 Head of Guernseys

Farm Machinery — Dairy Equipment

This is a beautiful farm — 572 acres — 225 acres tillable or in pasture — 1 ¼ miles of road frontage — large old colonial home with magnificent Old English Boxwood and trees, new Dairy Barn with 40 comfort stalls (built in 1957) — barn for heifers and 4 maternity stalls — corn crib. Large lake stocked with Bass.

In 1959, 1960, and 1961 this farm had the highest yield for Dekalb corn in Campbell County, Virginia. There is 65 acres of river bottom land and several highland fields that are practically level — ideal for growing alfalfa. The farm has the capacity to grow feed for over 80 milking cows. There is 3.1 acres of dark fired tobacco base. The farm is bounded by Virginia Rt. 615 and Falling River. There is 325 acres of valuable woodland. Taxes are $278.70.

This farm must be seen to be appreciated.

Lovely country home with magnificent views of the countryside and mountains. Spacious lawn with beautiful English boxwood and five shade trees. Formerly known as "The Chimneys."

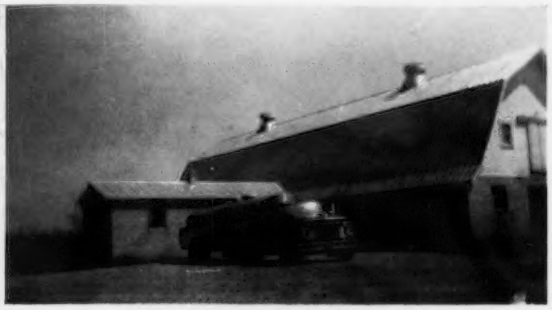

Dairy barn with 40 comfort stalls 90'x36' — built in 1957. Large dairy with 400 gallon Mojonnier tank. Paved road and driveway into barn.

View of Permanent Pastures

Mr. & Mrs. Galenkamp had a Guernsey herd in New Jersey. They moved to Virginia in 1957 and have spent considerable money and effort improving the land and buildings on this farm.

The herd is built on Ideal bloodlines with sires from the New Jersey Bull Stud having been used heavily. Sires represented are: Mulhocaway Butterfat Sussex, Dunwalke Drummer, Chedco Forward, N. J. E. S. Marvel Florina Lively, Kilmac Leander and Kilmac Masher.

Selling 41 Head — 1 Bull — 34 Cows — 1 Bred Heifer — 5 Open Heifers. Mr. Galenkamp has done no production testing in recent years, however, in the past year he has **shipped over 300,000 lbs. from 30 cows.** Eighteen of the 34 cows freshen between July and December with 9 in October and November.

LOCATION:

The farm is on Rt. 615 in Campbell County. 23 miles South East of Lynchburg. It is between Rustburg and Red House — 12 miles from Rustburg and 6 miles from Red House.

For Further Information Call or Write —

The Merryman Company
Sparks, Md.
John B. Merryman, Auctioneer
Phone PR 1-4624
(Area Code 301)

Stewart Rivers
Sales Service
Fredericksburg, Va.
Phone ESsex 3-9131